'NEUTRAL' MINE SURVEY FLOPS

THE SUN TELEGRAPH

Combining the PITTSBURGH CHRONICLE TELEGRAPH and THE PITTSBURGH SUN

ESTAB. 1927—VOL. 2—NO. 52 SATURDAY, MARCH 24, 1928 TWO CENTS

Today

Up $142,000,000 More. Man Hanged, Woman Spared. Mr. Rosenwald's Example. Reservoir of Souls.

By ARTHUR BRISBANE

(Copyright, 1928.)

YESTERDAY for the eleventh consecutive day, Wall Street bought 3,000,000 shares of stock or more. General Motors "hit a new high," an increase of 8¼ points, adding in one day $142,000,000 to the selling value of that one stock. It is the world's first THREE BILLION DOLLAR CONCERN.

Mr. Durant, who dreamed that dream and sees it come true, must wish he could have held on.

RAILROADS are cheerful. Southern Pacific, for instance, announces the highest February profit in eleven years, an improvement of $838,766 over February, 1927.

SEVERAL stocks went skyrocketing. But be careful how you deal with what brokers call the "high-priced babies." There is dynamite in some of them. And don't sell short. Tears are back of that.

A Stock Exchange seat sold for $325,000, a new record. The buyer got a bargain.

IN THE course of the day there was a "well organized and bitter bear attack." Don't laugh, please, it is no laughing matter for those bears.

CANADA has hanged George McDonald, forger, confidence man and murderer. His young wife, saved from the rope by public appeals, sent him word, "I shall never cease praying for you." She, poor woman, will have time to keep that promise, in her life imprisonment. In Canada it MEANS life imprisonment.

SPARING that woman is a step toward civilization. Once thousands a year were hanged for petty crimes. Hence the expression "as well be hanged for a sheep as a lamb." Children were hanged and quartered in Franklin's childhood.

"Civilization" has stopped hanging children, and gradually will stop hanging women, and finally will STOP HANGING. And men, astonished, will see crime diminish.

IF EACH would stick to his family and his people as Julius Rosenwald does there would be fewer poorhouses and less misery.

Mr. Rosenwald gives $5,000,000 to buy farming land for his co-religionists in Russia, largest gift ever made by an individual for Jewish relief abroad.

THE ignorant, associating Jews with clothing, real estate, etc., ask "can Jews succeed at farming?" They ought to. Abraham pastured his flocks and herds long before the "Anglo-Saxon" farmer came into existence.

IT MAY be added that Mr. Rosenwald's many gifts are distinctly non-sectarian, or confined to those of his own race. He is one of the largest contributors in America to the work of the Young Men's Christian Association, Red Cross, etc.

SIR OLIVER LODGE, learned in science, says "human beings came from some reservoir of life where they had no identity. Each was given an earthly body to develop individually." Interesting, but how did they get into the reservoir?

When told that the giant Atlas supported the earth on his shoulders, a few ancient skeptics wanted to know what supported Atlas.

ON THURSDAY, Chicago believers in "deeds not words" murdered "Diamond Joe" Esposito, and the morgue keeper counted fifty-eight bullet holes in his back. Yesterday John Infanta, less important, was killed, shot only three times.

Police don't know the killers. Chief Detective Grady says, "Joe Esposito should have been bumped off ten years ago by all the laws of gangland."

ESPOSITO will have a fine funeral, in a $10,000 casket, with automobile loads of flowers. That will be some comfort.

KING SISOWAEH, of Cambodia, who reigned while the French governed, is dead and gone at last.

Doubled up in a golden urn, filled with perfumed mercury, he was burned on a great fire visible for miles. His son, Monivong, lit the fire.

At least he won't have to be in a disagreeable grave while worms do the work of dispersal.

The Weather

Cloudy, probably occasional showers tonight and Sunday. Slightly colder Sunday. Lowest temperature tonight about 50 degrees.

THE Peach COMPLETE MARKETS

TRUCE DECLARED IN PICKET WAR

C. OF C. PROBE FLOPS

Its special committee appointed for a "neutral" survey of the coal mining situation having failed to function, the Pittsburgh Chamber of Commerce has no data or suggestions to offer the United States Senate investigators as to the solution of the problem. The Chamber committee was appointed March 6 under the chairmanship of George R. Wallace, but no meetings have been held.

Some members of the committee have asked as to the real purpose of their appointment and the same question has arisen in the board of directors of the Chamber. It is understood that the directors will demand that the committee handle its own affairs and report regularly to the board in order that the Chamber may be purged of any further implication of double-dealing on the part of coal operations who might attempt to use the civic organization to further their own ends in their fight to break the United Mine Workers of America.

The latest outbreak in the Chamber of Commerce membership flared up suddenly and in unexpected quarters. The fact that the annual election is coming next month for the naming of 12 directors of the Chamber, is said to be foreshadowed in the quiz going on within the rank and file of the organization.

"I have nothing whatever to say," was Chairman Wallace's answer to questions concerning the program of his committee. Several members of the committee said they had received no call for a meeting and some declared that they had forgotten about their appointment on it. Beside Chairman Wallace, the committee members are F. J. Chesterton, W. B. Condon, R. M. Dravo, F. J. Kress, J. C. Nevin, James Rae, Joe T. Taylor and James C. Wilson.

CUMBERLAND 'CHEST' FUND $10 000 OVER TOP

CUMBERLAND, Md., March 24.—The community chest fund drive ending at midnight brought $37,-816.06, nearly $10,000 more than was asked.

Movie's Villain-Chaser Sleeps as Robbers Work

LOS ANGELES, March 24.—(AP.)—As a police dog, Rin Tin Tin, canine hero of the screen, is a good movie actor. Police learned today that while the famous villain-chasing dog snoozed burglars entered the home of his mistress, Mrs. Lee Duncan, ransacked the ice box and made their getaway.

RIN TIN TIN

Will "Be Good Girl"

Photo by Sun-Tele Staff Photographer.

DOROTHY CAMPBELL

Dorothy Campbell, 14, Roxbury, Md., schoolgirl who has been held at Butler, has been released with Walter Weiland, 23, brother of Mrs. Catherine Ward, Homewood mother who recently killed her two babies, because Maryland authorities for whom they were held have failed to prosecute. "It was an elopement and we were going to be married and I wasn't kidnaped like they said and now I'm going to be a good girl and go to my sister's home and wait for Walter," the girl said. Weiland started for his home at Valencia.

"TERRORISTS" BOMB MINER

In an attempt to blow up the repair shop and garage of Ignac Krek, of Presto, last night, terrorists set off a charge of dynamite which wrecked the one-story building and blew out windows in the garage and in Krek's home, about 50 feet away. State police at Bridgeville were notified and Sergt. Joseph Ughes is making an investigation.

Krek told the troopers the bombing occurred shortly after he retired at midnight. He said he believed the dynamiting to be the work of striking miners who objected to his working at the Moon Run mine of the Pittsburgh Coal Company. He said he is an electrician.

The front of the garage was blown in and three automobiles stored in the building were slightly damaged. Krek, his wife, five children and two grandchildren were asleep in the house. The damage was estimated at $1,000.

Tack Slush Fund Gift On Lasker

By WILLIAM K. HUTCHINSON, International News Service.

WASHINGTON, March 24.—Albert D. Lasker, former chairman of the United States Shipping Board, contributed $25,000 to the Republican cause in 1920, of which no record was made by the late Fred W. Upham, Republican national treasurer, it was revealed today at the Senate oil inquiry.

Lasker testified he gave the money to Upham. The Upham records for 1920 showed no such contribution.

An effort of the Senate Committee to subpena Harry F. Sinclair's security records was blocked by the oil man, it was revealed later by Harold Kenwell, his secretary. Kenwell, who was subpenaed to bring the security records with him, told the committee that Sinclair refused to allow him to touch the records.

Find Miner Beaten to Death

WASHINGTON, Pa., March 24.—A nonunion miner was found clubbed to death on the farm of Wilbur A. Deems, near Ritcheyville, early today.

Gorge Stanovich, 37, a married Austrian, of Ritcheyville, employed by the Ritcheyville mine of Vesta Coal Company, the victim apparently was attacked by several men as he took a short cut across the Deems farm to the mine. His full dinner pail, found near the body indicated that he was on his way to work.

Washington county detectives found four blood-stained clubs nearby. Footprints alongside a haystack 45 paces from where the body was found gave the impression that the murderers had lain in wait there for Stanovich.

UNION WINS TILT

With only seven vacant cells left in the county jail following wholesale arrests of mine pickets, Sheriff Robert H. Braun today declared a truce in the picket war which has been waged here for the past two days.

"This weather is too nice to put people in jail," the Sheriff said, "and I don't want to arrest these fellows. We will not arrest any more of these pickets as long as they behave themselves."

The sheriff did not say what was to be done with the sixty-five union men already in jail.

No arrest was made this morning at Treveskyn, where P. T. Fagan, district United Mine Workers chief, and sixty-five union pickets were taken into custody by State police and deputy sheriffs the past two days, despite the fact that about 150 men stationed themselves along the highway in front of Maude mine for more than an hour. The usual force of deputies was on duty, in addition to a small detail of troopers from Washington, Pa., under Sergeant William Jones.

The pickets gathered in the nearby towns at 5:30 o'clock and were brought to the mine in trucks. A number of women, a few of them carrying babies, accompanied the men. Sam Caddy, international or-

(Continued on Page Five.)

2 Shot in Theater Holdup

International News Service.

PHILADELPHIA, March 24.—Police rounded up 100 suspicious characters today for questioning in connection with the attempted holdup at the Cross Keys Theater here last night. Three bandits shot and killed Max Harrison, 27, assistant manager of the theater, and wounded Miss Martha Yetter, 17, as she was leaving the theater.

Miss Yetter, shot twice, was in a critical condition today. She was kept alive by three blood transfusions.

The bandits fled without obtaining any loot. Harrison was killed instantly. A policeman seized a bag of money which Harrison was carrying and fired at the bandits, but the latter escaped.

Where $50,000 Went

Photo by International Newsreel.

ANNE CALDWELL

Anne, winner of $50,000 heart balm from John Hubbard, Pittsburgh shovel manufacturer, here, has invested her money wisely. Anne's in business, catering to New York's smart trade with gowns in an uptown fashion studio. She's showing one of her frocks, if you please, above.

JOHN D. JR., HAS PLAN TO SOLVE STRIKE

By MAX HENRICI, Staff Correspondent.

WASHINGTON, March 24.—The Senate Interstate Commerce Committee is holding no hearings today in its investigation of the coal strike. The inquisitors are studying the testimony and documents laid before them this week, particularly the statements made yesterday by Charles M. Schwab, John D. Rockefeller, Jr., and Richard B. Mellon.

These three men are large owners of the stock of coal companies that are accused by the United Mine Workers of having broken wage agreements with them. Schwab is interested in the Bethlehem Mines Corporation, a subsidiary of the Bethlehem Steel Corporation; Rockefeller in the Consolidation Coal Company, and Mellon in the Pittsburgh Coal Company.

Schwab Evasive

The manner in which they met requests for an explanation of the

(Continued on Page Five.)

LAST JEFF DAVIS CAPTOR DIES AT GREENSBURG

GREENSBURG, Ind., March 23.—(AP.)—Henry M. Miller, 85, thought to be the last survivor of the band of Union soldiers that captured Jefferson Davis, President of the Confederacy, died at his home here today. He served with the Sixty-seventh Pennsylvania Company and later with the Seventh Pennsylvania Cavalry.

CENTER AVENUE HOME LOOTED OF CLOTHING

Clothing valued at $80 was stolen from the home of William Montgomery of 2137 Center avenue last night.

Said Mlle. Loty

"He walks on the pavement of corpses and gold" and the Prince of Monaco was favored no longer. See tomorrow's American Weekly with

THE SUNDAY SUN-TELE

This Oil Business

How the European Combine is laying the foundation for a future "corner in oil." See March of Events Section of tomorrow's

SUNDAY SUN-TELE

Emil Ludwig—McIntyre—Rogers O'Higgins—Boyle—Hurst

A dozen others in

THE SUNDAY SUN-TELE

Order Your Copy Now From Your Nearest Newsdealer, or Call Circulation Department,

GRANT 6500

HEARST PAPER MAY SNARE OIL FUGITIVES

S-4 Tells Fearful Tale

MATE GONE, DORIS IS STEELED TO FATE

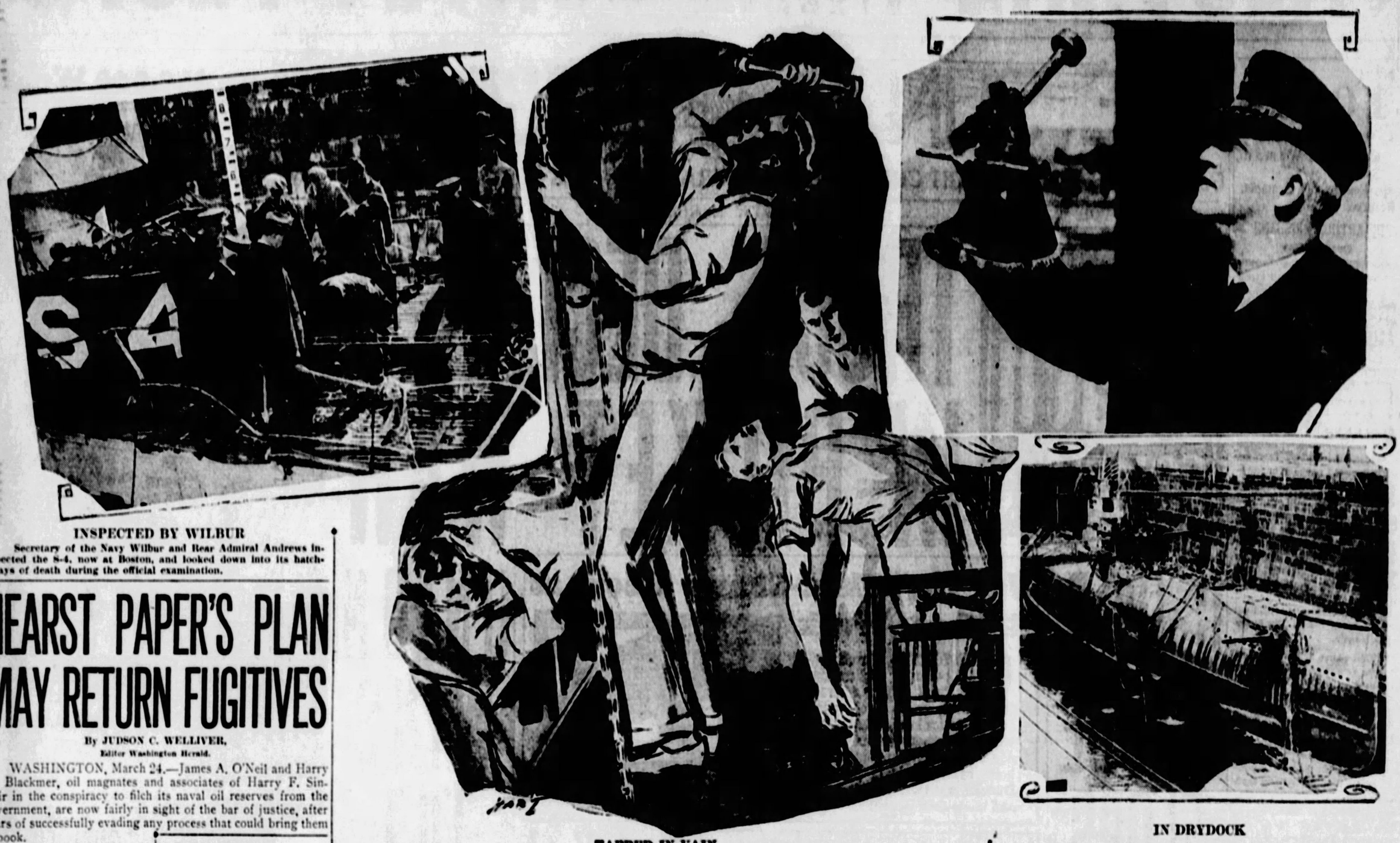

INSPECTED BY WILBUR

Secretary of the Navy Wilbur and Rear Admiral Andrews inspected the S-4, now at Boston, and looked down into its hatchways of death during the official examination.

TAPPED IN VAIN

Investigators have only the gruesome, mute details of the S-4's interior from which to piece out the story of what happened in the long, long hours of imprisonment for members of its crew. Lieut. Graham Fitch, trapped in a small forward room with his men, banged out code signals on the sub's side with a heavy wrench as long as the air lasted and gave him life and strength. To the outside, divers could hear nothing but a faint "tap-tap, tap-tap," but they understood and relayed Fitch's words to a waiting, anxious world.

IN DRYDOCK

The S-4 now rests in drydock at Charlestown Navy Yard, Boston, where naval workers are reclaiming it. Above, Capt. J. D. Wilson exhibits the wrench that told the grim crew's story to divers. The S-4, rammed at Christmas by the destroyer Paulding, has just been raised.

HEARST PAPER'S PLAN MAY RETURN FUGITIVES

By JUDSON C. WELLIVER,
Editor Washington Herald.

WASHINGTON, March 24.—James A. O'Neil and Harry . Blackmer, oil magnates and associates of Harry F. Sinair in the conspiracy to filch its naval oil reserves from the overnment, are now fairly in sight of the bar of justice, after ars of successfully evading any process that could bring them book.

The government authorities, purng a plan which was first subtted to them by William Ranph Hearst's Washington Herald, fast perfecting preliminaries to indicting these twain conspirators and bringing them home from their refuge in France by extradition.

Thus for the second time the cooperation of the Washington Herald with the Federal agencies in this famous case is serving those ends of public righteousness for which the Hearst newspapers uniformly stand. For years every effort completely to unravel the mystery of this corruption fund has failed. The $3,080,000 profits of the Continental Trading Company's single "business" transaction, provided means to bribe a cabinet officer, to buy the government's naval oil reserve, to pay off $150,000 of the Republican National Committee's debt. It furnished fortunes to both Blackmer and O'Neil, and precipitated the country into the seething midst of an unprecedented public scandal.

Must Punish Pair

That much is known. But there still remains roundly $1,000,000 of the corruption money to be accounted for before the whole slimy story can be known and justice meted out to all the guilty. The testimony of Blackmer and O'Neil must be had and beyond that an outraged public opinion demands that they be brought to trial, and punishment.

Until a few days ago, every plan for compelling the return of Blackmer and O'Neil, and forcing their testimony, seemed to have failed. Then, the Washington Herald laid before the Senate investigators a plan, already approved by the best legal talent, and now accepted as certain to bring results. In a word, the plan is to have Blackmer and O'Neil indicted for conspiracy to defraud the Prairie Oil Company through the transactions of the Continental Trading Company; and also, for failure to make income tax returns on their shares of profit by this scaly transaction.

Both branches of this program are now being wrought into plans of procedure by the proper authorities. Indictment by either method would open the way to bring the men home under extradition process. The Internal Revenue Bureau, ordinarily extremely reticent in such matters, is known to have been investigating its phase of the subject. Senator Walsh of Montana, prosecutor in the Senate's investigation, recently stated this much from the Senate floor. As to the other aspect, indictment for conspiracy to defraud, Senator Norbeck, of the investigating committee, declared that this procedure would, in his judgment, undoubtedly accomplish the long-desired but elusive end. Senator Norris, chairman of the Senate Judiciary Committee, concurred in this view and indicated his purpose to call on the Department of Justice for action on this matter. There remains only for the lawyers to determine which proceeding will be adopted, or whether both.

The essence of this plan lies in the fact, which the Washington Herald clearly brought out, that the statute of limitation ceases to operate in the protection of a criminal from the day he becomes a fugitive from justice. Blackmer and O'Neil have therefore no chance of escape under this statute.

But these are not the only strings to the government's bow. Studying the various possibilities under the plans just outlined, some of the lawyers have been doubtful whether the extradition between France and the United States would compel extradition for either conspiracy or income tax frauds. In the course of their inquiry into this branch of the matter, the government's counsel in oil fraud cases, Owen J. Roberts and former Senator Atlee Pomerene, have found another and possibly still simpler procedure. This is, to indict for embezzlement, as to which there is no doubt about extradition from France. One of Mr. Roberts' legal associates today stated that there seems to be no doubt that an indictment for embezzlement would stand, and that extradition under it would be promptly honored. The indictment would have to be secured on complaint of a stockholder of the Prairie Oil Company, of record at the time of the Continental Trading Company's transaction. He added that there was believed to be little doubt that this process would bring the indictment.

Laud Paper's Work

In extending their assistance to the government to help bring these malefactors home, the Hearst newspapers have been meticulously careful to render service rather than to produce sensations. That was their policy months ago, when they came into possession of information that enabled the government to defeat the gigantic projelt in jury fixing in the trial of former Secretary Fall and Harry F. Sinclair. At that time Messrs. Roberts and Pomerene, and Peyton Gordon, district attorney for the District of Columbia, united in signing this acknowledgment of the Herald's help:

"The Washington Herald did a real civic service by bringing information of this gross irregularity to the government's counsel. It also rendered a real civic service in the dignified manner in which it refrained from publishing the details until they were submitted to the court."

The press of the entire country echoed these approving sentiments. The New York Times, referring editorially to the commendation extended by the government cohnsel to the Washington Herald said:

"The special point of their praise is that the newspapers, which learned by accident as it were, that plans for tampering with the jury were afoot, kept the matter from premature publicity. Gathering all the details that were possible, it turned over all its information to the government's counsel, so that none of it was published until it was laid before the court.

"This was the most dignified as well as effective course to follow. It was not one which all newspapers have adopted, although it was plainly indicated in this case as in the public interest. Not often does the work of the press in aiding the processes of justice receive such recognition as it has in this instance. The result would be not only cause for congratulations in the newspaper world, but also the furnishing of a model for imitation by others."

The story of the Washington Herald's assistance in defeating the conspiracy to fix the Fall-Sinclair jury, has already become a classic of newspaper experience. Soon after the trial of Fall and Sinclair began in Washington last fall, rumors became persistent that big money and a corps of detectives were serving the effort to defeat justice. A concentration of detectives was reported soon after the trial began; but they were scattered among various hotels, and operations were difficult to trace. A little later, becoming bolder, the detective arranged a general headquarters at Wardman Park hotel, where all operators made regular reports.

On the night of October 28, about midnight, a telephone call came to the Herald office, and was taken by Donald K. King. It was from J. Ray Akers, a street car conductor, who said he had a juror talking of how sure Sinclair was to be acquitted, and saying that he, the juror, expected "to get an automobile as long as this block." King went out to the suburban street car barn and met Akers, who told him the entire story, but would not sign a statement.

Withhold "Big Beat"

Returning to the office, King conferred with the managing editor, M. W. Flynn, and they agreed that instead of publishing the sensational story, the information should first be laid before the government counsel. Accordingly the district attorney's was brought into the situation. The lawyers agreed that the information was of the utmost importance, but asked that it be withheld from publication lest their ends be defeated. This was agreed to, and the Herald staff undertook to provide affidavits from Akers and King.

Akers meantime had become doubtful whether he ought to make the affidavit. The next night, Sunday, while Akers was in the Herald office an assistant district attorney presented himself, and at the crucial moment served him with a subpena as a government witness. Then the whole party—Akers, Flynn, King and the lawyers—jumped into a waiting automobile and were driven to the offices of Messrs. Roberts and Pomerene, government counsel. Another midnight session followed, the government secret service men now participating. Akers repeated his story, and it was agreed to be sufficient to compel a mistrial. Again government counsel begged that there be no publication; this might spoil everything; and again the Herald men promptly agreed. They preferred risking the loss of their great "beat" to jeopardizing the ends of justice.

Swing Into Action

The next day, Monday, things happened fast. The government agents raided the Burns detectives at their headquarters at the Wardman Park Hotel, taking them completely by surprise. Three men were there, and tables, chair, beds, were littered with the precious—and damning—documents in the case; letters, reports of operators, everything. But once more there was the urgency not to make the entire story public; once more, ready agreement. So the next morning the Herald, pursuant to understanding with the government counsel, merely printed the story that when court met that day, matters would be presented to it by the government, based on information furnished by the Herald, which would be certain to put an end to the trial.

The publication was sufficiently astounding. When court opened its atmosphere was electrical. Senator Pomerene rose, addressed the court, submitted the affidavits of King and Akers, and after examining them the court, Justice Siddons presiding, made an order of mistrial and discharged the jury.

That was really the beginning of the last chapter. The later developments are well known; they are leading down, now, close to the time when another trial of the case will begin, though it is doubted whether former Secretary Fall will be physically able to appear as a defendant. But meanwhile, the further assistance of the Herald has opened the way to new procedures by which it is now substantially assured that the long-drawn, tortuous and unprecedented complex will be straightened out and tardy justice done to all concerned.

REPRESENTS PITT

FANNIE MAE CHARLESWORTH

Fannie Mae Charlesworth, Braddock, sophomore at the University of Pittsburgh, has been elected to represent the University at the annual convention of Cwens, national honorary sorority, which will be held in Columbia, Mo., March 30 and 31. Helen Sekey has been elected alternate.

'HER MAN' GONE, DORIS IS STEELED TO FATE

Universal Service.

MONTREAL, Que., March 24.—Doris McDonald fainted in her prison cell when she received her last message from George McDonald, who was hanged yesterday.

"As soon as they let you go, honey, go right home where you belong. Then play straight. Don't ever live again as you and I lived."

That is the word George sent her just as he mounted the gallows.

PRAISES GALLOWS VICTIM

When she had revived she was told by Sheriff Dominic Crepin that her man had died "game."

"I never met a gamer boy," he said.

She became calmer during the day as she prepared to go to the penitentiary, where she is to spend the rest of her life for the same murder that cost McDonald his.

"Probably it was all for the best," she said tonight in her cell. "We started out wrong and never did anything right. I am heart-broken about George. I thought these last three weeks that I didn't love him any more, but I guess I was wrong. I did love him.

"The hatred I felt when he didn't tell the whole truth is the hatred you feel when some one you love doesn't treat you right, and I believed honey had thrown me down. I know now he didn't. The way he went out this morning proved the kind of man he was.

"I hope they take me to the penitentiary soon," she said. "I want to leave here, though I know I will be there forever unless good behavior will get me off in twenty-five years or so. Twenty-five years is a long time to a girl who will be old and wrinkled at the end of that time. But I will take my medicine."

Hearst Paper Blazed Trail in Oil Probe

Universal Service.

WASHINGTON, March 24.—William Randolph Hearst's Washington Herald published the first expose of the oil scandals on October 13, 1923, warning the nation that the Fall leases imperiled the security of the naval oil reserves.

This was several months before Senator Walsh of Montana on the floor of the Senate brought the story of the fraudulent transactions into the glare of publicity.

The Washington Herald in that first story outlined all of the facts upon which the late Senator Robert M. La Follette based charges of conspiracy, every one of which has been substantiated in the last five years.

HEADS PLAY CAST

DOROTHY WILSON

Miss Dorothy Wilson will play the leading feminine role, "Veronica of the Veil," in the Holy Rosary High School production of the Passion Play, to be given in Holy Rosary High School auditorium, Kelly street, March 24, 26, 27, 29 and 31. Madeleine Skelly is director.

EDUCATOR TO SPEAK AT JEWISH Y FORUM

Prof. Mordecai M. Kaplan, of the Jewish Theological Seminary of America, will speak at the second public forum at 3 o'clock Sunday afternoon in the Isaac Seder lecture hall of the Young Men's and Women's Hebrew Association, Bellefield avenue. His subject will be "Is Judaism a Civilization?"

CO-EDS DEBATE HERE TONIGHT

FLORENCE HINE — EMILIE ANN JONES — JANE RICHARDS

Three Oberlin College co-eds of Oberlin, O., debate University of Pittsburgh co-eds here tonight before a dinner audience at the Congress of Women's Clubs. The Pitt girls are Miss Elizabeth Smith, Miss Sylvia Berman and Miss Marion Benedict and the subject is: "Resolved: That the United States should cease to protect by armed force the investments of its citizens abroad." The Congress of Clubs' Educational Department has arranged the debate and the dinner is tendered to the competing teams, University of Pittsburgh's social sororities, and the Pittsburgh Oberlin Woman's Club.

THE DAILY PICTORIAL — THE SUN-TELEGRAPH — GENERAL NEWS SECTION

SATURDAY, MARCH 24, 1928

CAN'T "CRASH" JAIL, FLEES

NOW GETS PLENTY OF AIR

Newton Vassar, Negro dope peddler, who failed to "crash" the Westmoreland County Jail on a Federal commitment yesterday, is now filling his tubercular lungs with the free ozone of Westmoreland county. He took French leave from the office of Warden J. M. Keating in Greensburg while Deputy Marshal John T. Austin was unwinding red tape.

Vassar, known also as Rufus Johnson and "Ten Hite," was sentenced in Federal Court February 1 to serve a year in the Federal prison at Atlanta for peddling dope. In court on Thursday his attorney made the plea that Vassar, who is tubercular, be removed to Westmoreland county, where the jail accommodations were better. A transfer was ordered.

Yesterday Deputy Marshal Austin delivered the prisoner at the Greensburg jail, which refused to accept him. Then Austin sought the county solicitor and after matters were explained, he received orders from the local Federal Court to bring the prisoner to Pittsburgh. When he returned to the jail, Vassar had disappeared.

The prisoner left his overcoat, overshoes and a bundle of clothing in the Greensburg jail.

Warden John McNeil, of the Allegheny county jail, said he has a cell for Vassar, where all the air he breathes will be laundered. It is the only jail in the state which washes the air for its inmates.

Three Girls Hurt in Mystery Crash Won't Name Driver

Death to Give G.O.P. Majority in Senate

WASHINGTON, March 24.—(INS.)—Through the grisly hand of death the Republicans are getting that which the voters denied them—a clear majority in the U. S. Senate.

When the session started there were 46 Republicans, 47 Democrats and 1 Farmer-Labor, with the seats of Smith and Vare vacant.

Since the session started, Senator Jones (D.) of New Mexico, died and a Republican governor appointed a Republican successor.

Yesterday Senator Ferris (D.) of Michigan, died, and it is expected by party leaders that Gov. Fred W. Green, a Republican, will name a Republican successor.

LICENSE PLATES VANISH

Three girls were injured, two seriously, when an automobile in which they were riding sideswiped a pole along the Nadine road, Penn township, early today. Although questioned by police, the girls refused to divulge the name of the man who drove the car. The victims, Edith Napolitana, 17, and her sister Alvera, 19, both of 6489 Frankstown avenue, and Lillian Talara, 19, of 6609 Rowan avenue, are in the Pittsburgh Hospital.

The Talara girl suffered deep cuts on the neck and face and was weak from the loss of blood. Alvera Napolitana suffered a possible fracture of the skull. Both are reported to be in serious conditions. Edith Napolitana was cut and bruised. Police called at the hospital to question the girls and were refused the name of the driver.

A truck driver who brought the girls to the hospital gave police the location of the accident, and upon going to the scene, officers found employes of the Rosedale garage, Penn township, removing the car. The license plates had been taken from the machine by the driver before he ordered the automobile towed in, police say. County detectives also were notified. Two other girls are said to have been in the machine, escaping uninjured.

RELEASED ON HABEAS WRIT

Attorney Blanche Levy has obtained a writ or habeas corpus in her action to obtain the freedom of George Clark of Logan street, sent to the Allegheny County jail for 30 days on a suspicious person charge. Clark who was locked up in No. 2 Police Station was given the alternative of 30 days or $100 fine and Miss Levy charging the fine is excessive, is asking his freedom on that ground.

YOUNG REFORMATORY "VETS" RE-SENTENCED

ERIE, Pa., March 24.—Both said to be reformatory "vets" Charles Shelby, 17, and Sylvester Barton, 19, were sentenced to indefinite terms, the former at Morganza and the latter at the National Training School, Washington, D. C. in Federal Court here. They pleaded guilty to robbing the postoffice at Bertha, Washington County.

PRESENTED TO QUEEN

VIOLET MITCHELL

Violet Mitchell, 16, Pittsburgh violinist, was presented to Queen Elizabeth of Belgium last night in Brussels after a brilliant concert with an orchestra directed by Eugene Ysaye at the Conservatory there. An enthusiastic audience showered the girl with flowers after she had entertained with a Mozart concerto.

REDFERN PLANE CLUE FLOPS

MOBILE, Ala., March 24.—(AP.)—An airplane wheel and tire, found by fishermen off Horn Island in Mississippi Sound and first believed to have been from the monoplane in which Paul Redfern disappeared last summer while attempting a non-stop flight to Brazil, proved today to have been part of an old type plane.

The fishermen picked up the wheel while plying their nets on the Gulf of Mexico side of the island March 21. The wheel, apparently of steel construction, was so salt-eaten that it crumbled in their hands, but today the crew came into port to bring the tire, which was well preserved.

Hasty check with the Stinson Aircraft Corporation in Detroit where Redfern's plane was designed especially for the Brazil flight revealed that the tire was smaller than those used by the company on their huge monoplanes. William A. Mara, secretary of the company, said their monoplanes were equipped with balloon tires, 32x6 inches in size, while the tire brought here was 25x3.85. Specifications from the tire found by the fishermen, he said, indicated that it was once attached to an old type Curtiss Jenny plane.

2 COATS VANISH; NAB JUNKMEN

While collecting junk, Charles Dickhart, 32, of 18 Isabella street, found two coats hanging on a tree in West Park and they went into his bag. One of the coats contained $20.

Two cablemen working for a public service corporation began hunting their coats when they quit work and finally traced Dickhart. He was arrested as he was selling one of the coats, and the other was found on Monument Hill.

Dickhart denied finding the money, but admitted taking the coats and was held for further investigation by Magistrate E. M. Hough.

AMPUTATE LEGS OF FROZEN THUG VICTIM

BEAVER FALLS, Pa., March 24. Harvey McClung, 45, of Monaca, has lost both legs by amputation, as the result of an attack by thugs, and is in a serious condition in Providence Hospital. On February 25 McClung was beaten over the head and left unconscious in the snow. Both feet were frozen, and it became necessary to amputate them.

BUTLER TOWNSHIPS JOIN TO ERECT NEW SCHOOL

BUTLER, Pa., March 24.—School directors of Penn and Middlesex townships announced today that they had reached an agreement to erect a joint high school on a line between the two townships near the Middlesex Presbyterian Church on the Butler-Pittsburgh highway. It is planned to have a four-year course. Pupils in these townships have been sent to the Butler High School.

QUININE TO CURE MILLION COLDS SEIZED BY U. S.

NEW YORK, March 24.—Enough quinine to cure 1,000,000 colds was seized by the government yesterday. Five tons of the medicine, valued at $100,000 was confiscated in a move to break up an alleged Dutch quinine monopoly in the United States.

STOVE POLISH IGNITES, MOTHER OF SIX KILLED

CUMBERLAND, Md., March 24.—Mrs. Estella June Clites, 33, mother of six children, died in Allegheny Hospital from burns received when stove polish with which she was cleaning a stove ignited.

HIS SUICIDE TRY SUCCEEDS

Frank A. Hunter, 50, of 1625 Falck avenue, who wrote a note to his wife, Mrs. Iva E. Hunter, telling that he was about to shoot himself on account of ill-health, died last night in St. John's Hospital.

Hunter fired three bullets into his left breast while in bed in his home Thursday. Mrs. Hunter discovered him unconscious when she returned home from a shopping trip.

FIRE DELAYS TRAFFIC IN BUTLER STREET

Traffic in Butler street at Baker street, was delayed almost half an hour last night by a fire in the watchman's shed of the Pittsburgh Railways Company at a crossing there. The blaze, which was of undetermined origin, caused only slight damage.

MINERS THRONG TO HEARING FOR FAGAN, UNION'S PICKETS

PHOTOS BY SUN-TELE STAFF PHOTOGRAPHER.

CROWDS AT HEARING

Main street, Carnegie, was jammed with men yesterday afternoon during the hearing of P. T. Fagan, president of District No. 5, United Mine Workers of America, before Justice of the Peace A. W. McMillen on a charge of inciting to riot. Fagan was arrested at the Maude mine of the McClane Mining Company at Treveskyn and spent a night in jail with 27 pickets arrested earlier in the day. He was held under $500 bail.

GERALD FAGAN

A brother and his father in jail and another brother out on bail, Gerald Fagan, 22, carries on the work in their absence.

CONSTABLE AREHART "PAT" FAGAN

The bright sunshine was welcome to President Fagan upon his release from the Allegheny County Jail. He was taken to "Squire" McMillan's office by Constable G. W. Arehart and after a hearing, friends posted $500 bond for his release pending court trial.

WARN AGAINST BRUSH FIRES

The grave danger involved in starting brush fires, a widespread practice at this season, is pointed out in an announcement by Fire Chief Richard L. Smith. This practice imperils one's own property and that of others, and violates a city ordinance, according to Smith, and the police bureau, having been appealed to for help, has promised to make arrests where necessary. The high winds at this time of year often put these fires beyond control, necessitating the calling out of fire companies that should be on duty to protect homes and business places, Chief Smith pointed out.

OHIO PARENTS, TEACHERS OPEN FIFTH CONFERENCE

NEW PHILADELPHIA, March 24.—Over 250 enrolled from Belmont Carroll, Columbiana, Tuscarawas, Coshocton, Guernsey, Harrison, Monroe, Jefferson, Morgan, Muskingum, Noble and Washington counties yesterday for the fifth annual conference of the Eastern Ohio District Parent Teacher Association. Mrs. W. S. Eberle, Marietta, state treasurer, presided in place of Mrs. Ray M. Beagle, Marietta, director, who was ill. Mrs. C. E. Kendel, Lakewood, state president, conducted discussions.

EDGEWOOD DEMONSTRATION -:- URGES VOTING MACHINE -:- EARLY ADOPTION

PHOTOS BY SUN-TELE STAFF PHOTOGRAPHER.

EDGEWOOD DEMONSTRATION

Mrs. R. Templeton Smith, Mrs. Mary V. Mertz and Mrs. A. M. Siebert discussing the voting machine demonstrated in Edgewood High School auditorium under the auspices of the Edgewood Unit of the League of Women Voters.

USED IN NINE STATES

Frank A. Stone, Jamestown, N. Y., representative of the Automatic Registering Machine Company, explaining the voting machine to Mrs. C. Perry Kiefer and Mrs. Paul Wright. The machine is used in nine states at the present time.

URGES INSTALLATION

Miss L. Gertrude Whetzel, Philadelphia, field organizer of the League of Women Voters of Pennsylvania, with Mrs. J. O. Miller, state chairman of the league. Mrs. Miller urged the support of the amendment to the state constitution which would install the machines in this state.

Stage and Screen

THE PITTSBURGH SUN-TELEGRAPH

"Fedora," Sardou's Play, to Be Final Photoplay Pola Negri Will Star in For Paramount

By LOUELLA O. PARSONS,

Motion Picture Editor of Universal Service.

LOS ANGELES, March 24.

A PERSONAL victory was scored by Pola Negri when Paramount finally agreed to let her film Sardou's famous play, "Fedora." Pola refused flatly to consider anyone of 18 plays sent her for her perusal. She dubbed them amateurish and stood firmly on her two feet, announcing that she would make something good or nothing.

She had the sense to know anything worth while is worth fighting for and she happens to be something more than an exotic beauty. She is a woman of intelligence and, more important, a woman with plenty of spirit.

I hear tell at the studio Pola stood her ground like a general, saying she would rather never make a picture than do a "quickie." B. P. Schulberg was so impressed with her earnestness that he finally agreed to "Fedora."

And, as an added concession, Dr. Ludwig Berger, one of Germany's most eminent directors was assigned to direct her. "Fedora" will be Pola's last for Paramount—and she is doing her best to make it a picture that will always be remembered.

I hadn't an idea that Mrs. Wallace Reid had anything to do with "Hell Ship Bronson." Some way it doesn't sound like her or like a woman but the Gotham people, who are producing it, call it Mrs. Wallace Reid's picture, which probably means she is in charge of the production. Reed Howes has been signed for the juvenile lead by Sam Sax, president of this new company, and Noah Beery has been signed for the part of the heavy. Joseph Henabery will direct. We no longer scorn these thrillers that come from the independent studios. Harry Cohn's "Blood Ship" broke records and now they tell me "The Sporting Age" made at his studio will go into the Million Dollar Theater week after next. This is one of the few long-run Los Angeles houses.

Can it be that Louis B. Mayer is trying to corner the scenario market. It does seem to me I hear of more stories being bought by Metro-Goldwyn-Mayer than any other company in the business. When they are not buying plays they are buying originals. Dorothy Parnum has just sold "The Dark Fire." She sold it and set herself right down with five days' leeway to write the screen adaptation. Her story is a romance laid in the South Sea Islands and there is talk that Ramon Navarro will play the hero.

Charles Ray is apparently undismayed by the unkind thrusts given him on his stage endeavors. Come to think of it, it wasn't his work so much as the involved matter of who was to produce his plays that created all the furore. Now there comes a telegram from Charlie saying that he has gone to Washington to reappear in "Within the Law" at the Poli Theater, and later to Philadelphia. More interesting than Charlie's play dates is the cast which he has chosen to give the play strength. There is pretty little Ruth Shepley, one of Broadway's ingenue favorites; Burton Churchill, May Robson, Dustin Farnum and Fritzi Scheff, headliners every one of them and in their day stars.

Holt Still Under Columbia's Banner

Because of wide publicity given to the report that Jack Holt has returned to the Famous Players lot, Columbia Pictures issues a statement that the star is still under contract to them, and will appear in several of the company's productions next season. His absence from the home lot is not an indication that he has broken his contract with Columbia. Holt's temporary sojourn at Paramount was made possible through the courtesy of Columbia, which granted the star an extension of contract to enable him to appear in two Paramount releases. Upon their completion he will return to Columbia, where his first appearance will be in a special production scheduled for next season's program.

Southern

Miss Howell plays a Southern belle in "My Maryland," returning Monday to the Alvin, where it played four weeks in November.

"Sadie Thompson" Is Name for Race Horse

A sportsman's willingness to play a hunch in the naming of a race horse promises to place the name of "Sadie Thompson," Gloria Swanson's latest picture, very much in the sports limelight during the coming turf season.

For Col. Phil T. Chinn, one of the best known breeders of race horses in the United States and former owner of Sarazen, has announced his intention of giving the name "Sadie Thompson" to the most promising two-year-old in his stable.

The hunch came to Col. Chinn while he was visiting Los Angeles, during the showing of Miss Swanson's second independently produced United Artists picture at the United Artists Theater.

"That certainly is a fast moving photography," said the Colonel. "And I have an idea 'Sadie Thompson' would be a winner on the turf. I'm going to give the name to the fastest horse among the hundred I have in training now at Lexington, Ky. It isn't often I have such strong hunches, but when I get 'em, I play 'em. Watch for 'Sadie' at Belmont Park and Saratoga."

THEATER BILLS NEXT WEEK

"Hit the Deck," one of the popular musical attractions of the year, coming to the Nixon for one week, beginning Monday night, will be headed by Queenie Smith, Charles Purcell and Juanita Chefalo. Its featured songs are "Hallelujah" and "Sometimes I'm Happy."

The Alvin next week will offer the popular musical play, "My Maryland," with the same company which played here for four weeks last fall. Georgia Rymer, Lottice Howell, Betty Byron and Alexander Clark will be seen in the leading roles.

Trixie Friganza, on the stage, and Olive Borden, in "Come to My House," on the screen, are the Davis features for next week. Miss Friganza calls her act "My Bag O' Trix."

Sam Benelli is conductor, and Ulisse Matthei, organist of Turin Cathedral, accompanies the Florentine Singers who will appear as the stage attraction in the Stanley Theater next week. George Bancroft will be on the screen in "The Showdown."

Helen Hunt Jackson's novel, "Ramona," in film form will be seen in Loew's Penn next week. It stars Dolores Del Rio, with Warner Baxter and Roland Drew in the cast. "Hula Blues" is the stage show.

Jack Holt stars in "The Warning," a melodrama which will be seen in Loew's Aldine next week. Five acts of vaudeville also are on the bill.

Peggy Mayo, one of the principals in "Pretty Babies," coming next week to the Academy, sings a number of new "blues" songs.

"The Corner Drug Store," a musical farce will top the vaudeville in the Harris next week. On the screen will be Patsy Ruth Miller in "Red Riders of Canada."

Charlie Chaplin has a new leading woman in "The Circus," coming to the Grand next week. She is Merna Kennedy, who has not previously appeared in any motion picture.

Billy Arlington and Company, are included in the vaudeville in the Sheridan Square next week. The two screen features will be Olive Borden in "Come to My House" and Irene Rich in "Powder My Back."

Appearing in "The Leopard Lady," coming to the Olympic screen next week, Jacqueline Logan is the leader of an animal act.

Soubret

QUEENIE SMITH.

Miss Smith is the leading comedienne of "Hit the Deck," musical comedy coming to the Nixon Monday for a week.

DR. DUNCAN TO SPEAK IN N. Y.

Dr. W. Wofford T. Duncan, pastor of Emory Methodist Episcopal Church, North Highland avenue and Rippey street, will spend next week in New York, beginning tomorrow, speaking under the auspices of the Visitation Evangelistic Campaign, which is being conducted by the Dr. A. Earl Kernahan. Dr. Duncan has been released by his Board at the request Dr. Kernahan to assist in this work. He will return Palm Sunday.

The pulpit of Emory Church will be occupied Sunday by Dr. F. Scott McBride, of the Anti-Saloon League, in the morning at 11 o'clock, and in the evening Dr. George Mecklenburg, president of Lincoy Institute of Wheeling, W. Va., will speak on "Mussolini and War-sick Europe."

KEYSTONE LEAGUE WILL HOLD QUARTERLY MEET

Addresses by dental and medical authorities will be the feature of the program of the Keystone Civic League's quarterly Community Health Meeting, Tuesday in the Baptist Temple, Frankstown avenue and Collier street. The speakers will include: Dr. R. G. Burns, director of Public Health; Dr. A. P. Knott, Dr. H. C. Edwards, and Dr. W. H. Christian. The Rev. Dr. J. E. Guy will have charge of the religious service. A musical program also will be presented.

DR. SHELTON TO BE HONORED AT TESTIMONIAL

A testimonial meeting for the Rev. Dr. George W. Shelton, pastor of the Second Presbyterian Church for almost 18 years, will be held Sunday evening at the church and will be attended by leading business and professional men and clergymen. The meeting is designed by Dr. Shelton's friends as a reply to charges that his resignation was desired because of friction in the congregation.

Among the speakers will be the Rev. Dr. W. I. Wishart, president Federal Council of Churches; Col. Joseph E. Atkinson, of the Salvation Army; the Rev. Dr. James A. Kelso, president Western Theological Seminary; Rabbi Benjamin J. Lichter, Final Israel Synagogue, and the Rev. James R. Cox, Old St. Patrick's Catholic Church. Dr. Shelton will preach briefly at 7:45 o'clock on "Why I Gave Up the Idea of the Law for the Ministry." A. S. Moorhead, chairman board of trustees, will be chairman of the meeting.

Several of Pittsburgh's most prominent ministers are on the committee in charge. They include: Dr. C. Wallace Petty, First Baptist Church; Dr. Alonzo J. Turkle, Trinity Lutheran Church; Dr. S. W. Corcoran, superintendent Methodist Episcopal Union, and Dr. Stuart Nye Hutchinson, East Liberty Presbyterian Church.

Other members of the committee are: R. E. Lindsay, clerk of session in the Second Church; John W. Snyder, president of the Brotherhood; George P. Witt, president of deacons; Mrs. Harry Hoffman, president of Missionary Society; Mrs. Charles Geer, president of Christian Endeavor; A. H. Eames, superintendent Sunday school; John McNeil, president Men's Bible Class; William Stewart, president Young Men's Class; W. W. Lower, George H. Weaver, Dr. George A. Dillinger, S. K. Cunningham, Dr. Charles L. Kemery, Dr. Martin N. Greer, W. S. Brotzman, L. A. MacDonald, Charles D. McShane and John Mamaux.

At the morning service Dr. Shelton will preach on "Who Is Your Friend?"

The Open Forum and sermon at the East End Christian Church, South Highland avenue and Alder street, Sunday evening will discuss "The Faults of Businessmen." After the sermon, Dr. John Ray Ewers will answer questions. "Creation of Character" will be the topic of Dr. Ewers' morning sermon. The Chorus Choir will sing at both services and Mrs. C. H. Aufhammer will be the soloist at the morning service. Oscar W. Grosskopf will give an organ recital at the evening service.

The Lord's Supper will be celebrated at the Bellefield Presbyterian Church, Bellefield and Fifth avenues, Sunday. The Rev. Dr. Robert MacGowan, pastor, will be assisted in the service by the vested quartet. Dr. MacGowan will preach in the morning on "The Way to God," and in the evening on "What Does Life Offer Me?"

The morning service in St. Andrew's Lutheran Church, Center and Morewood avenues, Sunday, will be conducted by the pastor, the Rev. Henry P. Eckhardt. His subject will be "A Memorable Supper in Bethany." The evening service at 7:45 o'clock will be a Lenten musical service. A chorus of 16 voices will render the cantata "From Olivet to Calvary," Maunder. The soloists will be Miss Emma Harter, soprano; Miss Marie Beitler, contralto; Clarence Smythe, tenor, and Fred Webber, baritone, under the direction of Miss Evelyn Parker, organist.

Adjt. and Mrs. Richard H. Ives, the newly appointed commanders of the Volunteers of America in Western Pennsylvania, will be the speakers Sunday evening in the Downtown Mission. Adjt. Ives will speak on "The Second Coming of Christ." A Sunday school rally will be addressed by William D. Rue and Lieut. Lucelle Frampton at the Downtown Mission in the afternoon. At the East End Mission in the evening, Capt. H. Clyde Parker will speak. Special music will be presented at these services.

The fifteenth anniversary of the founding of the Beechview United Presbyterian Church will be celebrated Sunday with special services. Dr. R. A. Hutchison, secretary of the Board of Home Missions, will preach at the morning service at 11 o'clock. The evening service will be a popular "International" service. The Rev. Dr. W. A. Chambers has been pastor of the church for 11 years.

The Rev. W. H. Hanna, pastor of the Knoxville Christian Church, will begin the sixth year of his ministry with the church Sunday. In honor of the event the balance of the mortgage on the church will be raised. Mr. Hanna will preach at the morning service on the topic "The Uplifted Christ." A four-reel motion picture on "The Transgressor" will be shown at the evening service.

"The Service Temple," a pageant, will be presented in the Second United Presbyterian Church, North Side, Sunday evening at 7:45 o'clock. The Rev. Samuel M. Laing, pastor, will speak at the morning service on "Kingdom Building in America."

Anthony W. Smith III will give a talk on his experiences in Russia to the Discussion Group of the Young People of Christ Church, Union Avenue and Ohio street, North Side, in the parish house immediately following the evening prayer meeting, Sunday night. Mr. Smith traveled in Russia with a group of university students a year ago.

The Rev. E. F. Irwin and the Rev. William Christie, missionaries from China, will occupy the pulpit of the Arch Street Methodist Episcopal Church, Sunday. Mr. Irwin will speak at the morning service and Mr. Christie at night.

"Temptation" will be the subject of the Rev. C. W. Tipsley, pastor of the West View Methodist Episcopal Church, Sunday evening. In the afternoon Dr. A. E. Day will speak at a men's mass meeting.

"Four Essentials of Religion" will be the topic of Dr. Edward A. Krapp's sermon Sunday morning in the First Presbyterian Church, Homestead. In the evening he will speak on "A Man's Introduction to Himself."

MENDELSSOHN CHOIR TO SING BACH WORK

The Mendelssohn Choir, Ernest Lunt, conductor, will present Bach's "Passion According to St. Matthew" Tuesday evening April 3. It will be assisted by a quartet including, Ethyl Hayden, soprano; Grace Leslie, contralto; Arthur Krait, tenor; Howard Gould, bass.

ANNOUNCING

8—Unusual Free Lectures—8

—ON—

"Scientific Right Thinking"

—BY—

Franklin Fillmore Farrington

(Nationally known author, teacher, lecturer and metaphysician)

—AT—

HOTEL HENRY

Fifth Ave. and Smithfield St.

CRYSTAL ROOM

Beginning Sunday, Mar. 25, 1928, 8 P. M.

SUBJECTS:

Sunday, March 25, 8 P. M.—THE MAN GOD MADE

Monday, March 26, 8 P. M.—THE SUCCESS VIBRATION.

Tuesday, March 27, 8 P. M.—THE NEW MESSAGE FOR YOU.

Wednesday, March 28, 8 P. M.—THE LAW FOR THE NEW AGE.

Thursday, March 29, 8 P. M.—THE PLANE OF MANIFESTATION.

Friday, March 30, 8 P. M.—YOUR PLACE IN LIFE.

Saturday, March 31, 8 P. M.—CREATING YOUR OWN ENVIRONMENT.

Sunday, April 1, 8 P. M.—SUCCESS THROUGH THE NEW LAW OF ACTION.

Mr. Farrington has an "up-to-the-minute" message of Health, Happiness and Attainment for you.

ADMISSION FREE. COLLECTION

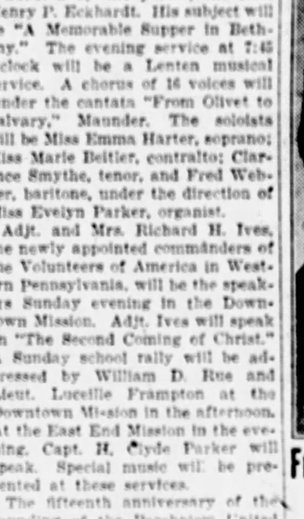

ONCE AGAIN

Your Opportunity to See and Hear

Prof. Wm. Estep

The master of mental power whose teachings are the sensation of the city.

His students testify to healing blindness, deafness and many so-called incurable diseases.

FREE LECTURES

Tues., April 3rd, 8 P. M., The Greatest Healing Power

Wed., April 4th, 8 P. M., The Psychology of Success

Thur., April 5th, 8 P. M., Poise, Power, Personality

Fri., April 6th, 8 P. M., The Crime of Ignorance

Mind Reading Demonstrations and Other Wonders

MOOSE TEMPLE AUDITORIUM

628 PENN AVENUE.

PLAN DRIVE ON AUTO OIL FRAUD

Offenders who have been substituting inferior automobile oils for the better grades have been warned by District Attorney Samuel H. Gardner that repetition of the offense, declared to be widespread, will bring prosecutions. An act of the Legislature of 1927 provides fines for its violation.

"I do not intend at this time to prosecute you, but in selling oils of a grade other than that asked for, you have violated the law of Pennsylvania. I warn you that I will see that the law is enforced and that the public gets what is represented to it at the time of sale," warns Mr. Gardner.

The action was prompted by evidence showing wide-spread illegal substitution presented by Frank S. Douglass, Jr., chief of the department of investigation of the American Fair Trade Association, and J. D. S. Truxall, attorney for the Automobile Club of Pittsburgh. Both assured the district attorney that evidence will be submitted to him when such violations appear.

A fine of $200 to $500 is provided for the first offense and for the second offense a fine of $500 to $2,000 and a jail sentence of 60 days to one year.

CHURCHES

CHRIST METHODIST EPISCOPAL CHURCH

Albert Edward Day, Arthur Culmer Schultz, Ministers

Cor. Liberty, Aiken and Baum Blvd. Take Car No. 71, 82, 86

11 A. M.—"HONEST QUESTIONS ABOUT JESUS"

Did He Suggest a Selfish Salvation?

8 P. M.—"THE END OF THE WORLD"

Will it come soon? If not, shall we blow it up?

DR. DAY PREACHES.

THE FIRST PRESBYTERIAN CHURCH

CLARENCE EDWARD MACARTNEY, Minister.

10:45 A. M.—"HOW GOD BRINGS BACK HIS OWN" —Dr. Macartney

The Miracle of Reconciliation.

8:00 P. M.—"FUTURE PUNISHMENT" —Dr. Macartney

(Fourteenth in Series of Foundation Facts of the Christian Faith)

12:15—Sabbath School and Men's Bible Class.

7:45—Organ Recital—John A. Bell.

Wednesday—7:45 O'Clock in the Chapel—"SHIPWRECKED." (Twenty-first address on the Life of St. Paul).

Thursday—12:25-12:50 O'Clock: "FAITH IN JESUS CHRIST"—Dr. Macartney. (Sixth address in Series of Seven Lenten addresses give at the THURSDAY NOON CLUB FOR BUSINESS WOMEN)

GREAT TESTIMONIAL MEETING

SUNDAY, 7:45, for DR. SHELTON

SECOND PRESBYTERIAN CHURCH, EIGHTH ST.

Speakers: Drs. Wishart, Kelso, Rabbi Lichter, Colonel Atkinson, Rev. Father Cox, A. S. Moorhead.

Committee: Rev. Drs. Petty, Turkle, Ewers, Hutchinson, Corcoran, Drs. Dillinger, Kemery, Greer; Messrs. Lower, Cunningham, McNeil, Brotzman, McShane, Mamaux, Kunsart, MacDonald, Weaver and Presidents of all organizations in church.

11:00 A. M.—Sermon: "WHO IS YOUR FRIEND?"

POINT BREEZE PRESBYTERIAN

FIFTH and PENN AVENUES

PERCIVAL H. BARKER, D. D., LL. D., Minister

11 A. M.—"THE FIFTH WORD FROM THE CROSS"

7:45 P. M.—"THE MAGNETISM OF CHRIST"

BELLEFIELD PRESBYTERIAN CHURCH

Bellefield and Fifth Avenues Cars 71, 73, 75 and 76

REV. ROBERT MacGOWAN, D. D., MINISTER

11:00 A. M.—COMMUNION SERVICE.

8:00 P. M.—"WHAT DOES LIFE OFFER ME?"

Lenten Music by the Church Quartette.

SIXTH U. P. CHURCH

NORTH HIGHLAND AVE. and STATION ST.

REV. A. R. ROBINSON, D. D., Pastor.

11:00 A. M.—"THE BLOOD OF SPRINKLING."

Communion Service.

8:00 P. M.—"BORROWING RELIGION."

SHADYSIDE PRESBYTERIAN Hugh Thomson Kerr

DR. KERR WILL PREACH AT 11 A. M. AND 5 P. M.

At the Afternoon Service, Broadcast by KDKA, the Quartette and Vesper Chorus will sing selections from Rossini's "The Stabat Mater."

Earl Mitchell, Organist and Director.

THE FIRST BAPTIST CHURCH Bellefield Ave. and Bayard St.

C. WALLACE PETTY | Ministers.
THEODORE E. MILLER |

DR. PETTY Preaches

11:00 A. M.—Subject, "A Man and His Moods"

7:45 P. M.—Subject, "Priests of Pep or the Philosophy of the Go-Getter" Fourth in a series of addresses on "Popular Pests and Their Philosophies".

Take Car No. 71, 73, 75, or 76 to Bellefield Avenue.

RODEF SHALOM CONGREGATION FIFTH AND MOREWOOD AVES.

Sunday, March 25, 1928, at 10:45 A. M.

SAMUEL H. GOLDENSON, Ph. D., Rabbi

"SPRINGTIME RELIGION"

Visitors are cordially invited to attend.

The Pittsburgh Bible Institute

Corner Congress and Wylie Avenue. C. H. PRIDGEON, Pastor

10:45 A. M.—Sermon by the Pastor: "THE POWER OF A TEAR."

2:00 P. M.—Testimony and Prayer Service.

7:45 P. M.—Farewell Meeting for Four Missionaries for India.

CHORUS CHOIR—SPECIAL MUSIC AND SINGING

EAST LIBERTY PRESBYTERIAN

Penn and Highland Aves.

STUART NYE HUTCHISON, D. D., Minister

11:00 A. M.—"THE BUILDING OF A TOWER."

Children's Sermon—"HALF-DONE."

8:00 P. M.—"LOOKING TO JESUS."

THE FIRST LUTHERAN CHURCH

Grant St., near Sixth Ave. A. J. HOLL, D. D., Pastor

11:00 A. M.—"THE MYSTERIES OF GOD."

8:00 P. M.—"A WARNING TO RELIGIOUS PEOPLE."

(Evening Service Broadcast Over Station WJAS)

Lenten Services Wednesday, 12:00 to 12:45, and 8 P. M.

SHADYSIDE UNITED PRESBYTERIAN CHURCH

Center Ave., Cypress St., Baum Blvd. Cars 71, 77, 80, 86.

Rev. John Calvin Smith, D.D., of the Pittsburgh Theological Seminary, will preach.

11:00 A. M.—"THE TRUE CONCEPTION OF LIFE"

8:00 P. M.—"IT IS I; BE NOT AFRAID"

THIRD PRESBYTERIAN CHURCH

Pittsburgh, Fifth Avenue and South Negley. Rev. William L. McEwan, D. D., Pastor.

Morning, 11:00—"GETHSEMANE"

Evening, 8:00—"THE HUMANITY OF CHRIST"

Music Under Direction of Dr. Charles Heinroth.

HIGHLAND PRESBYTERIAN CHURCH

Highland Avenue at Wellesley, Pittsburgh. REV. GEORGE C. FISHER, D. D.

11 A. M.—"FIFTH WORD FROM THE CROSS—PHYSICAL TORTURE"

8 P. M.—"PAST FEELING"

9:30 A. M.—"SHIPWRECKED, BUT SAFE"—JOHN McNAUGHER

BETHANY LUTHERAN CHURCH

N. Highland Ave. & Kirkwood St., E. E. Rev. George W. Engler, D. D. Pastor.

11:00 A. M.—"THE VOICE OF SUFFERING."

7:45 P. M.—Cantata: "PENITENCE, PARDON AND PEACE"—by Maunder. Wednesday, 8 P. M.—"DO THE DEAD ARISE?"

THE SALVATION ARMY

Choral Music 425 SECOND AVENUE Cordial Welcome

11 A. M., "Heart Purity"—ENSIGN W. G. CROUCH Speaker—8 P. M., "Good News"

North Side Choral Society, Guest Musicians, at Evening Services.

FILMLAND

Direction Stanley Co. of America

Continuous From 10 A. M.

BEGINNING MONDAY

GEORGE BANCROFT IN "SHOWDOWN"

WITH

Evelyn Brent and Neil Hamilton

ON THE STAGE

FLORENTINE SINGERS

50 of Italy's Greatest Voices

Locke, Harak & Locke In "STEP AND STEPS"

10 SEROVA GIRLS

PITTSBURGH'S FINEST ORCHESTRA

PHIL SPITALNY Conducting

ALEX. P. TAYLOR At the Organ

LAST TIMES TODAY

BILLIE DOVE in "The Heart of a Follies Girl"

ON THE STAGE

GUS EDWARDS' "Ritz Carlton Nights Revue"

GRAND THEATRE

Continuous 10 A. M. to 11:30 P. M.

Last Four Times Today

Wallace Beery & Raymond Hatton in "WIFE SAVERS"

BEGINNING MONDAY

Pittsburgh Wants More of

CHARLIE CHAPLIN IN "The Circus"

A PARAMOUNT NOVELTY "FRENZY"

News Events of the Day

MIDNIGHT SHOW SUNDAY 12:05

COMPLETE PROGRAM

DAVIS THEATRE

KEITH-ALBEE VAUDEVILLE

3 Complete Continuous Shows Daily —4 on Saturdays and Holidays

Last Four Times Today

PRINCE LEI LANI and his ROYAL SAMOANS

And Five Other Big Acts

Screen: "THE WISE WIFE"

BEGINNING MONDAY

The Grand Duchess of Comedy

TRIXIE FRIGANZA in "MY BAG O' TRIX"

GRACELLA & THEODORE RAY & DOT DEAN

Pat. Henning & Co. | Bury's Dog Stars

Arthur Petley & Co. | News-Comedy

Feature Picture "Come To My House" Olive Borden—Antonio Moreno

LOEW'S U. ARTISTS PENN THEATRE SIXTH AVE. PENN

NEXT WEEK

DOLORES DEL RIO in RAMONA

And Stage Show

"HULA BLUES" with DRENA BEACH, MOORE & POWELL, ANNA CHANG, and a Superb Cast of Artists.

DON ALBERT and Symphony Orch.

DICK LEIBERT at the organ.

NOW PLAYING

"ROSE - MARIE" with Joan Crawford

and Stage Revue "Dancing Brides"

Five Shows Today. Open 10 A. M.

LOEW'S ALDINE

NOW PLAYING "The Opening Night" With Claire Windsor

Brennon Renee Revue, Royal Gascognes, "Tin Types," others

5 Shows Today Open Noon

NEXT WEEK JACK HOLT in 'The Warning'

Nat C. Haines & Co.

Marvel Revue

Other Acts

Charlie Chaplin in "Easy Street"

"The Picture's the Thing"

CAMEO NOW

FIFTH AVE.—DOWNTOWN

CARL LAEMMLE Presents

"Love Me and the World Is Mine"

With

MARY PHILBIN and NORMAN KERRY

NEWS AND CARTOON

SUNDAY MIDNIGHT SHOW

NEIGHBORHOOD THEATER TODAY

CAMERAPHONE EAST LIBERTY

BERT LYTELL EVELYN BRENT

"WOMEN'S WARES"

NOVELTY 217 FEDERAL STREET NORTH SIDE

HUE WARNER

"SORRELL & SON"

RIALTO 1606 FIFTH AVENUE

KEN MAYNARD

'THE DEVIL'S SADDLE'

ALHAMBRA East Liberty GRETA GARBO "THE DIVINE WOMAN"

AMUSEMENTS

NIXON MAT. TODAY 2:20 TONIGHT 8:20

LAST 2 TIMES

Charles Dillingham Presents

Beatrice Lillie

IN A NEW MUSICAL FARCE COMEDY

"She's My Baby"

with CLIFTON WEBB

JACK WHITING—IRA SCHNEIDER—FRANCINE LARRIMORE

DIRECT FROM SUCCESSFUL SEASON AT THE GLOBE THEATRE, NEW YORK

ORIGINAL CAST & PRODUCTION

Prices: Nights, $1.10, $1.65, $2.20, $2.75, $3.30. Sat. Mat., 75c, $1.10, $1.65, $2.20, $2.75.

NEXT WEEK—SEATS NOW

Mats. Wednesday and Saturday

Vincent Youmans presents

Hit The Deck

The NAUTICAL MUSICAL COMEDY SUCCESS with

Queenie Smith and Charles Purcell

One Year in New York

Eight Months in Chicago

POP. Nights: $1.10, $1.65, $2.20, $2.75, $3.85.

MAT. Wed. Mat., 75c, $1.10, $1.65, $2.20, $2.75.

WED. Sat. Mat., 75c, $1.10, $1.65, $2.20, $2.75.

ALVIN Last Time Tonight at 8:15 Last Mat. Today 2:15

Winthrop Ames' Gilbert & Sullivan Opera Company

LAST TIMES MAT. TODAY "IOLANTHE"

TONIGHT "Pirates of Penzance"

NEXT WEEK—SEATS NOW

THE GREATEST OF ALL OPERETTAS

My Maryland

SAME GREAT COMPANY

SAME HUGE MALE CHORUS

THAT PLAYED HERE LAST NOV.

Evgs., 75c to $3.30. Sat. Mat., 50c to $2.75; Wed. Mat., 50c to $2.20.

ACADEMY— UNITED BURLESQUE 2:15 and 8:15

CARRIE FINNELL AND HER RED HEADED BEAUTIES

Dine and Dance at GAMBY'S

(Next to Harris Theatre)

DURING LENT PERIOD

SPECIAL SEA FOOD LUNCH and DINNER

NO COVER CHARGE

Dance Every Thurs. & Sat. Evening

ON FITTSBURGH'S FINEST FLOOR

Instructions Daily

Classes and Private Lessons

Booklet on Request

M. W. BARTH, 818 LIBERTY AVENUE

SCOUT SUICIDE THEORY OF PAIR

NEW CASTLE, Pa., March 24.—George Henning, brother of William and Matilda Henning, who died in a Detroit rooming house Wednesday night, left for Detroit yesterday to arrange for the disposition of the bodies.

Late Thursday afternoon George Henning wired his sister, Freda Henning, in Detroit, and found that Matilda Henning worked in the home of a Mr. and Mrs. Frank B. Pool, Pittsburgh, and had opened a savings account in a bank there. Her visit here was apparently to sign some deeds in settlement of an estate of her parents. She had promised to return to Pittsburgh and left some of her personal belongings in the Pool home.

WENT TO DETROIT

The 19-year-old youth and his 22-year-old sister went to Detroit on March 12 in search of employment. They had written a sister, Freda, employed there in Providence Hospital as a maid.

"I don't believe they committed suicide, but I can't understand why they didn't get in touch with me when they arrived in Detroit," Freda told the police.

The theory that the boy and girl died in a suicide pact was discounted by Deputy Coroner Berg.

A teakettle on the open burner of a gas stove is believed to have boiled over and put out the flame.

The Hennings kept to themselves after renting the room. The day before the fatal accident they did not leave their room all day.

POLICE HEAD HERE

(Continued from Page One.)

ganizer for the United Mine Workers, was in charge of the pickets.

"KEEP MOVING"

A. D. Kasall, chief deputy at the Maude mine, kept the pickets on the move until the arrival of Sergt. Jones and his detail about 6 o'clock, and then the troopers took charge. Sergt. Jones requested Caddy to take the women off the picket line and Caddy complied readily.

"All we ask is that we are allowed to picket this mine peacefully. We do not want trouble and will go a long way to avoid it," Caddy told Jones.

"All right, keep your men on the move and make them keep in two's," ordered Jones.

Sheriff Braun was expected to visit the mine this morning, but his conference with Maj. Lynn G. Adams, commander of Pennsylvania state police, last night interfered with his plans. Adams spent several hours with the sheriff last night, discussing the Traveskyn trouble and other matters pertaining to the strike.

The sheriff and Maj. Adams called on Fagan at his home in Brookline about 10 o'clock last night.

CALL ON FAGAN

Maj. Adams inquired about a letter Fagan sent to Gov. John S. Fisher recently concerning the state police. He instructed the miners' leader to desist from mass picketing and told him the troopers would be given strict orders to enforce the sheriff's proclamation to the letter. Fagan inquired as to how the proclamation would be enforced and asked if the wholesale arrest of pickets would continue, but Maj. Adams declined to answer this.

Maj. Adams returned to Harrisburg this morning, it was announced.

Fagan was released from the county jail yesterday afternoon under $500 bail after a hearing before Justice of the Peace A. W. McMillen of Carnegie. His father, Thomas Fagan, 67, of Treveskyn, and a brother, John, are still in jail with 63 other union pickets arrested at the Maude mine of the McClane Mining Company at Treveskyn yesterday morning and Thursday. The pickets declare they intend to test the legality of Sheriff Braun's proclamation against unlawful assembly in strike zones.

PICKETS STAND PAT

While Fagan's hearing was in progress, more than 200 men and women gathered in the vicinity of the Maude mine where Fagan and the other pickets were arrested yesterday morning and Thursday. Several details of state police under Sgt. Jones were on hand and the pickets were ordered to disperse, but they declined to leave. They walked in pairs, back and forth along the road in front of the McClane Mining Company property and no arrest was made. The troopers kept them on the move and refused to allow more than two persons to be together at one time. The pickets began gathering about 3:30 p. m. and most of them remained until nearly 5 o'clock. They were orderly and unusually quiet.

Occasionally, someone would call out:

"Strike on, men! Come with us and join the union!"

WOMEN AID PICKETS

Perhaps it would be a woman's voice, pitched high with suppressed excitement: "Join the union, men. Don't work for starvation wages!"

The troopers paid no heed to their calls, nor to the pickets who obeyed their orders. Now and then, a crisp order would be heard where one of the pickets stopped for a moment to chat with a couple of his fellow strikers.

"Break it up and keep moving," was the usual command from the troopers.

RUM RUNNERS GIVEN 3 MONTHS IN JAIL

Henry Chisholm, West Virginia Negro, was sentenced to serve three months in the Allegheny County workhouse when he pleaded guilty before Judge Joseph M. Swearingen in Criminal Court to charges of possession and transporting liquor in the mining camps of Blyesdale. Chisholm, who said he had been in Allegheny county for eight months, testified he was bootlegging to obtain money to pay his fare back to West Virginia.

Mussolini Invades Realm of Poetry

ROME, March 24.—(AP.)—Premier Mussolini revealed himself as a free verse poet in a proclamation just issued in behalf of the national bread days, April 14 and 15. The following message from Il Duce will be posted throughout the country and printed on cards, which will be sold:

"Italians! Love bread, heart of the home, savour of the repast, joy of health!

"Respect bread, sweat of the brow, pride of labor, poem of sacrifice!

"Honor bread, glory of the fields, fragrance of the earth, feast of life!

"Do not waste bread, richness of the fatherland, sweetest gift of God, most holy reward of human toil.

"MUSSOLINI."

OIL MAN MAPS MINE RELIEF

(Continued from Page One.)

abrogation of the contract was interesting. Schwab dodged questions as a fox might elude the hounds. He told stories, cracked jokes, and asked questions himself, once or twice he was nearly cornered by Oliver K. Eaton, counsel for the United Mine Workers, a dogged and determined questioner, who refused to be shaken off; then Schwab, to carry the figure further, showed his teeth, held his pursuer at bay for a moment, and soon, laughing again, was off on another angle, but he denied he broke the contract.

Rockefeller met the issue squarely. He said that in abandoning the wage agreement entered into with the United Mine Workers and making a new one with its employes the Consolidation Coal Company had broken no contract, because its workers were interested parties and had consented to the change. The contract, as Rockefeller put it, was merely modified by mutual consent. The United Mine Workers, of course, do not admit this; but when Senator Burton K. Wheeler of Montana suggested as much Rockefeller bade him get the company's version of the matter before arriving at a conclusion. Rockefeller made a favorable impression by his dignity, his earnestness and his appearance of sincerity.

Mellon Seeks Cover.

Mellon took refuge from the questions as to the breaking of the wage contract by the Pittsburgh Coal Company behind the oft-repeated assertion that he was not in its operating department and had no personal knowledge of the points involved in the matter.

Schwab's solution for the ills of the coal industry was to put the surplus miners in some other kind of work.

Rockefeller proposed that the Senate committee meet with representatives of the operators and tackle, first, the fundamental problem of over-production; that they next take up with the railroads the matter of transportation and freight rates; that the question of distribution and markets be dealt with next at a conference with the large distributors, and that finally the representatives of the miners be called in, and consideration given to "the largest, and most important, and most difficult of all the problems—that of labor and wages."

When R. B. Mellon took the stand Oliver K. Eaton first questioned him about his holdings of stock in the Pittsburgh Coal Company. He said he owned about $6,000 shares of both common and preferred, or about 11 per cent of the total, and that his brother, Andrew W. Mellon, secretary of the treasury, owned about the same amount.

Between them, he said, in answer to questions, they bought 78,308 shares of treasury stock of the Pittsburgh Coal Company at $35 a share. Eaton remarked that as the book value of the stock was about $200 a share, the sale at $35 represented a sacrifice by the company of many millions of dollars. He asked Mellon if the stock had been sold to raise money with which to put the company on an open shop basis.

"The money ran out before we got to the open shop," answered Mellon.

Eaton asked questions about the Jacksonville agreement, which was signed by the Pittsburgh Coal Company when Mellon was chairman of the board. Mellon admitted that the company paid the Jacksonville scale of wages until it began losing too much money, then closed its mines entirely, and some months later, but before the expiration of the Jacksonville agreement, reopened them on a lower wage scale.

Mellon said all the directors approved of the action taken.

"The company is running along peacefully now on an open shop basis," he said.

Senator Wheeler wanted to know if Mellon was interested in the human side of the coal business, or was interested only in drawing dividends.

Not Drawing Dividends.

The witness answered with a smile that he was not drawing any dividends at the present time from the coal business. He said, however, in answer to Wheeler's questions, that he was interested in the welfare of the company's employes, and that the company had spent $1,250,000 recently in the improvement of its mine villages.

Wheeler wanted to know if he was not interested in politics—if he was not Republican State Chairman in Pennsylvania.

"That's another Mellon," was the answer. "There are nine Mellons, without counting the women."

"A whole carload of melons," remarked Senator Watson.

Eaton questioned Mellon about the employment of E. S. McCullough by the Pittsburgh Coal Company, through the Chamber of Commerce, in a campaign for the destruction of the United Mine Workers in the Pittsburgh district. Mellon said that he had never heard of the matter until he read about it in the newspapers.

Declines to Answer.

Eaton asked him if he believed in collective bargaining, and he answered: "I won't go into that, because I don't understand anything about it."

"Shouldn't an employer keep his word to an employe?"

"I'm not familiar with that matter."

Don Rose, attorney for the Pittsburgh Coal Company, rose at this point and said that Mellon had not read the Jacksonville agreement and it was not fair to question him about it.

"Has the Pittsburgh Coal Company made any money since the new policy was put into effect?" the witness was asked.

"Very little," he said.

He was asked if he was not a stockholder in the Pennsylvania Railroad and admitted he held "a few hundred shares." He returned a negative to the question if he had ever discussed labor problems with Gen. W. W. Atterbury, president of the Pennsylvania.

The examination turned to the destitution of the strikers, and Mellon said he thought they were being well taken care of by charitable organizations. He said that Augustus K. Oliver was at the head of one of the relief organizations, and that there were others, also.

MORE PAROLES IN 1927

The eighteenth annual report of the Criminal Court probation office, filed yesterday with Judge Joseph M. Swearingen by Chief Probation Officer Charles H. Austin, shows an increase of 77 cases over the number for 1926. The 1927 total was 1,047.

The office handled 845 cases for supervision, and 111 cases involving collection of fines and costs. January was the busiest month, July the least busy. In the report are letters from offenders grateful for help. One wished "luck to men of your type who help fellows and give them a chance." Another thanked the judge who paroled him and the jail physician who cured him of the dope habit. This man wrote:

"They say a dope fiend can never be cured. Well, here is one who was."

BLIND WOMAN, DESERTED, FILES DIVORCE PETITION

Mrs. Martha Bates Zahlhaus, 129 Dewey street, Etna, who is blind, was deserted 12 years ago by her husband, Anthony Zahlhaus, she told Judge John A. Evans yesterday in Divorce Court. "He disappeared as though the earth had swallowed him," she said. Zahlhaus drank to excess, according to the wife, who is represented by Attorney J. Warren Hunter.

TWO UNHAPPY WIVES FILE DIVORCE LIBELS

Libels in divorce have been filed in Common Pleas Court as follows: Madeline Calcich, 39 McKinnie avenue, McKees Rocks, against John Calcich, desertion; Clara Seddon Kraenter, 618 Lillian street, against Emil George Kraenter, indignities to the person.

THE WEATHER

Local Forecast.

Cloudy, probably occasional showers tonight and Sunday; slightly colder Sunday. Lowest temperature tonight about 50 degrees.

Sunrise today .. 6:17 Sunset today ...6:36

(Observations for the 24 hours ended at 8 o'clock this morning.)

Time.	Temp.	Hum.	Wind.	Weather
8 a. m.	56	49	S. W.	Cloudy

Hourly Temperatures.

12 midnight	54	9 a. m.	60
1 a. m.	53	10 a. m.	64
2 a. m.	52	11 a. m.	67
3 a. m.	52	12 noon	69
4 a. m.	52	1 p. m.	71
5 a. m.	53		
6 a. m.	54		
7 a. m.	55		
8 a. m.	56		

Bulletin.

Station.	8 a.m. Temp.	8 a.m. Rain fall	Station.	8 a.m. Temp.	8 a.m. Rain fall
Atlanta	56	.00	Miami	62	.00
Atl. City	46	.00	Montgomery	60	.00
Bismarck	26	.00	Nashville	60	.00
Boise	48	.22	New Orleans	62	.00
Boston	40	.00	New York	42	.00
Buffalo	46	.00	Norfolk	52	.00
Cheyenne	62	.00	Oklahoma	58	.00
Chicago	54	.00	Omaha	50	.00
Cincinnati	58	.00	Pittsburgh	56	.00
Cleveland	60	.00	Portland, Me.	44	.00
Columbus	52	.00	Portland, Ore.	44	.38
Denver	42	.00	Philadelphia	44	.00
Des Moines	54	.00	St. Louis	60	.00
Detroit	56	.00	St. Paul	42	.00
Duluth	42	.00	Salt Lake City	46	.34
Harrisburg	52	.00	San Antonio	64	.06
Helena	38	.00	San Diego	58	.00
Huron	48	.00	San Francisco	54	1.56
Indianapolis	56	.00	Seattle	40	.00
Jacksonville	60	.00	Spokane	40	.12
Kansas City	60	.00	Tampa	72	.00
Little Rock	58	.00	Washington	42	.00
Los Angeles	56	.28	Winnipeg	28	.00
Louisville	60	.00	Yellowstone Park	28	.12
Memphis	56	.12			

CHARGE FORMER BUTLER OFFICERS WITH $630

BUTLER, Pa., March 24.—Butler County Auditors O. N. Cooper, James C. Barr and Mrs. Lester O. Bell, have surcharged the former County Commissioners Charles E. Martin, R. George Martin and W. I. McKee with $630 paid to Mrs. Iva B. Smith for services rendered as clerk to the county treasurer, George B. Smith. The auditors hold that the treasurer must pay his clerk, under the fee system.

JOSEPH HORNE CO

Penn, Fifth, Stanwix and Duquesne . . . . . Telephone Order Board COurt 3000

Attractive New SLIP COVER AND DRAPERY MATERIALS

The woman who is selecting new draperies and materials for slip covers this spring will find an abundant assortment here in novelty materials that are unusually good looking and appealing. They are sunfast materials, which recommends them for sunrooms and any room with much sunlight. And they wash splendidly without fading.

Slip cover materials in a large selection of patterns, striped, figured and block effects in the bright color combinations of orange, green, black, red and blue that are highly favored. Practical for making automobile seat covers, too. 36 inches wide, 65c to $1.25 yard.

Striped and figured crash in novelty patterns, in beautiful color combinations. 50 inches, $2.50 yard

Fine quality of closely woven crash for slip covers or draperies, in broad stripes combining such colors as rose, purple, blue, black, orange, green. 50 inches, $1.75 yard

Novelty striped and figured materials combining blue and orange, rose and blue, black and orange, rose and green. 50 inches, $1.35 yard.

. . . Horne's, Fourth Floor . . .

Heavy basket-weave material in a selection of brilliant color combinations on natural, orange or black grounds. For slip covers, day-beds and couches. 50 inches, $2.00 to $2.50 yard.

Plain materials in gold, blue, mulberry, rose and green, 36 inches wide, 75c yard. Rose, green and orange. 50 inches, $1.25 yard.

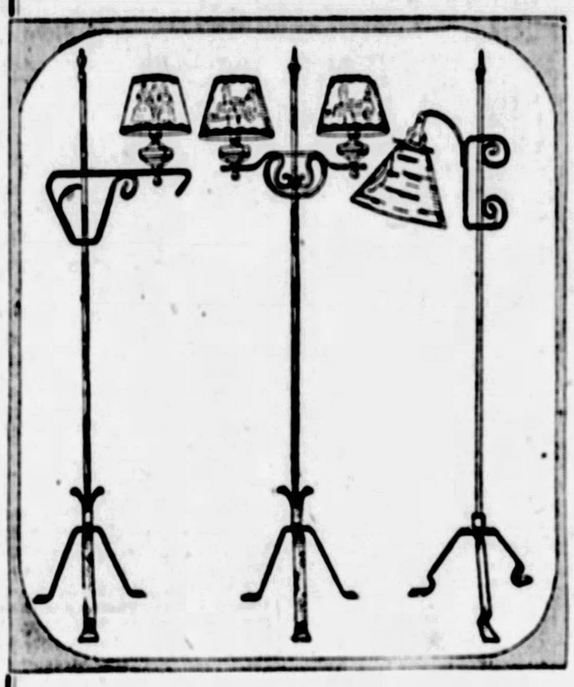

A Color Shower for the Bride's Kitchen

Kitchen showers for the 1928 spring brides will naturally follow the color vogue. And what an entrancing array of delightful kitchen utilities one finds in—

Green
Yellow
Red
Blue

The bride's friends may select pots and pans, tea kettles and coffee percolators, and an infinite variety of the little useful utensils that lighten cooking hours; spoons, forks, knives, egg beaters, potato mashers, gay canister sets—in fact all a newly married young woman could need—in colors.

. Horne's, Fifth Floor .

Colonial *Wrought Iron* Floor Lamps Priced Very Low

Lamps of various styles in this group are good looking and decoratively effective, and at the same time low priced—an undoubtedly good value.

They are colonial styles, some with the little brass oil well. Both bridge and junior styles, bases only.

Bridge lamps or floor lamps, with brass oil wells, $3.50.

Bridge lamps, in antique green finish, $3.95.

Floor lamps with double brass oil wells, two lights, $5.00.

Bridge lamps in silvery finish, with a modernistic effect, $7.50.

Other styles, variously priced, up to $13.50.

Lamp Shades

Small shades to use with colonial floor lamps, in pleated chintz and parchment paper, many styles, 50c to $5.00. Bridge shades in wide variety, 50c to $10.00.

. . . Horne's, Fifth Floor . . .

Pretty Rayon Bedspreads $5.00

The colors of these lustrous figured rayon spreads will blend with various bedroom color schemes.

The spreads are made with sham attached, with scalloped edges, and come in shades of rose, blue, green, lavender and gold. Single and double-bed sizes.

. . . Horne's, Fourth Floor . . .

Linen Lunch Cloths 65c

A special value in luncheon or breakfast cloths of linen crash. Plaid effect in blue, rose, lavender or gold, size 44x44 inches.

. Horne's, Main Floor .

Our Annual Easter Show For the Children Begins Monday

A funny little bunny show that will delight every youngster who sees it. Peter Rabbit's unfortunate venture into Farmer MacGregor's garden and its consequences, together with other familiar stories will be presented in playlet form by

Sue Hastings' Marionettes

Remember the funny little wooden folk who were here last year to put on their plays and songs and dances? Usually they're seen in regular theatres at regular theatre prices, but here's an opportunity for Pittsburgh children to see them without charge.

Daily Programs

11 A. M. and 2 P. M.	4 P. M.
1. Peter Rabbit —a play in three scenes.	1. The Buggy Ride
2. Swanee Shore —by the pickaninnies	2. Goldilocks and the Three Bears
	3. Side by Side

Be Sure to Bring the Children. They'll love it, and you'll be interested too!

. . . Horne's, Seventh Floor . . .

DAVENPORT BEDS FOR SMALL HOMES

A davenport by day, and with a quick and very simple transformation a bed by night—ready for the unexpected guest! In many of the modern small apartments and homes such davenports as these are the greatest convenience. These new davenport-beds offer a variety of styles that are good looking, upholstered in mohair, velours and damasks, some with reversible cushions covered on one side in colorful frieze. There is also one style with wood arms, upholstered in plain or figured velours.

. . . Horne's, Sixth Floor . . .

There is a place in which to keep bed clothing out of sight during the day, under the cushions. And these davenport-beds are quite simple and easy to open and close.

Prices range from $117.50 to $225.00.

Convenient Payments

For those that prefer to pay out of income in more convenient small sums, the Credit Department will be glad to explain our deferred payment plan to you.

PATRICIA PITT'S COMMENT ON SOCIAL HAPPENINGS

Comings and Goings of Sewickley Valley Folk

THERE is quite a "parcel" of news today about the comings and goings of Sewickley Valley folks, most of whom seem to have been on the move during the last couple of months. The Princeton junior prom has drawn one of the Valley matrons east, Mrs. Ralph W. Harbison, of Pine road, having left on Thursday for the New Jersey university. She will be one of the chaperons at the dance. Mrs. Harbison's eldest son, Harris, is a senior at Princeton, and I understand that he will have Nancy Miller, daughter of the William Booth Millers, of Pine road, as his guest at the prom. Nancy, you know, is a student at Smith.

Mr. and Mrs. James Crossan Chaplin III, of Glen Osborne, also went east on Thursday, I hear. They went to Boston, where they will visit Mrs. Chaplin's father and mother, Mr. and Mrs. Jonathan Brown, Jr. Mr. Chaplin expects to come back to Sewickley early in the week, but his wife will remain for about 10 days.

Among other Sewickleyans in the East are the William Pomeroys and their son, William, Jr. They left yesterday for Atlantic City, and, while Mr. Pomeroy will return to the Valley the first of the week, his wife and son will stay for a fortnight. Mrs. Edward B. Raymond, of Beaver street, also is away. She left early in the week for Clifton Springs, N. Y. Several, too, have returned from New York. Mrs. Nelson R. Van Kleeck, of Thorn street, got back Tuesday after being in Gotham for a week, and Miss Dorothy Liggett, of Frederick avenue, arrived home from New York on Monday.

There is to be a buffet luncheon given Monday for Mrs. Nellie B. Allen, of New York, who is to address the Sewickley Valley Woman's Club later in the afternoon. Mrs. James Lyal Stuart, of Cochran street, will be hostess at the affair, which will be held in the Allegheny Country Club.

The Easter vacation has begun in most schools, and a number of the young people of the Valley have already arrived home. Among the Hill School boys who have come back are Walter Tabor Grange, Jr., son of the Walter T. Granges, of Shields; William S. Simpson, Jr., son of Dr. and Mrs. W. W. Simpson, and Frank W. Jarvis, Jr., son of the Frank W. Jarvises, of Linden place. Frank has had as his guests Dustin Gramis, of Chicago, and Frederick Mechanic, of New York, both students at Hill. His sister, Dorothy, who is a student at Dobbs Ferry, will be home on Thursday.

From the Science Hill School at Shelbyville, Ky., have come Barbara Heumann, daughter of the E. M. Heumanns, of Glen Osborne; Elizabeth Emery, daughter of the John A. Emerys, of Edgeworth, and Mary Louise Davidson, daughter of Mr. and Mrs. Neville C. Davidson, of Pola place. And Caroline Crittenden, daughter of Mr. and Mrs. William J. Crittenden, is expected home today from Miss Spence's School in New York.

* * *

This spring's fashion revue which the Woman's City Club is to give next Friday and Saturday in the William Penn Hotel has taken on the aspect of a real social affair—and is something which the most conscientious observer of Lent may attend without compunction. It will really be a little more than a fashion show, with its special features and its tables where ices and coffee will be served.

The first show will be held at 8 o'clock Friday night, and that afternoon the young society women who will serve as models will hold their dress rehearsal. Several small dinners have been planned for that night, and one of them will be given by Mrs. Edward Vose Babcock and Mrs. Ambrose Nevin Diehl, president of the club, for the models. The show will be repeated on Saturday afternoon at 2 o'clock and at 4 o'clock.

Many of Pittsburgh's most exclusive shops will display their spring fashions at the show, which will be much like a vaudeville program. After the girls have shown their costumes on the stage and runway, they are going to circulate among the tables so that the guests may have a closer view of the frocks and hats.

* * *

A theatrical celebrity who is also a member of the British nobility, Lady Peel, was guest of honor at a tea which Mrs. John A. McCook, of Northumberland avenue, gave at her home Thursday afternoon. Lady Peel, otherwise Beatrice Lillie, is appearing at a local theater this week, and sharing honors with her at the tea were two of her company, Pauline Mason and Clifton Webb.

* * *

Among the Pittsburghers who are in New York are Mr. and Mrs. J. Frank Drake and their daughters, Ruth and Virginia.

* * *

Mrs. George L. Alston, of Birdsboro, Pa., who is visiting her parents, Mr. and Mrs. W. G. Wiley, of Watson boulevard, North Side, gave a luncheon this afternoon in McCreery's in honor of her sister, Miss Jean E. Wiley. Miss Wiley's marriage to Dr. J. DeWitt Baker, son of Dr. and Mrs. J. H. Baker, of Woodlawn, will be solemnized in June.

* * *

Mrs. A. A. Frauenheim and Mrs. J. M. O'Donnell have been appointed chairmen of tables for the bridge-tea to be held Easter Monday afternoon, April 9, by St. Xavier's Academy Alumnae Association, in the Hotel Schenley. Miss Mary A. Marlier is chairman of reservations; Mrs. Lyman C. Feeney, tea; Mrs. John N. Wolfe and Miss Marie A. Herman, prizes; Mrs. Charles A. Freyvogel and Mrs. Frank D. Murta, reception; and Miss Helen E. Donahoe, publicity.

* * *

Girls of the sophomore classes of the Margaret Morrison Carnegie College and the College of Fine Arts will give a dinner tonight in the Hotel Schenley under the chairmanship of Miss Isobel Sheppard. The sophomore social committees of both schools are working with Miss Sheppard, including Miss Louise Binford, Miss Margaret Keeney, Miss Cora Lee Henk, Miss Virginia Kerr and Miss Virginia Morgan.

* * *

Mrs. Jean R. Shields, worthy matron of Dorcas Chapter, No. 401, O. E. S., has appointed Mrs. Louise Smith as general chairman, and Mrs. Elizabeth Boyd, chairman of prizes, for the card party to be held Monday afternoon in Oppenheim-Collins' auditorium. The chapter will hold its installation of officers Thursday night in the Congress Clubhouse, and it will be preceded by a banquet.

* * *

Proceeds from the bridge party to be held April 14 by the Pittsburgh Branch of the Washington Seminary Alumnae Association in the Pittsburgh Athletic Association Annex will be applied to the school library fund. Mrs. Austin George is ticket chairman.

* * *

Mr. and Mrs. H. T. Scott, of Export, announce the marriage of their daughter, Miss Millrose Scott, and Ernest Perry, son of Mr. and Mrs. C. Perry, of Brookville, which was solemnized August 26 in Wheeling, W. Va.

* * *

Mr. and Mrs. C. J. Cochran, of Brighton road, will leave tomorrow for New York and will spend Easter week in Atlantic City. Later, Mrs. Cochran will visit her daughter, Mrs. Harold Dinker, at Lindale, Pa.

* * *

Miss Catherine Jane Fry, daughter of Mr. and Mrs. Floyd Fry, of North Murtland avenue, has arrived home from Battle Creek College for the Easter vacation.

* * *

Miss Jane Forrester, of Wood street, Wilkinsburg, is home from the Baldwin school, Bryn Mawr, for the Easter vacation.

Patricia Pitt

SISTERS ARE ENGAGED

MISS MARY E. HEWITT MISS ALICE HEWITT

Mr. and Mrs. Albert S. Hewitt, Washington, Pa., have announced the engagements of their daughters, Miss Mary Elizabeth Hewitt to the Rev. Ralph L. Holland, Vandergrift, and Miss Alice Hewitt to Julian E. Corey, Detroit. A double wedding in the early summer is planned. Miss Mary Elizabeth Hewitt is a graduate of the Pennsylvania College for Women and is a teacher in the Vandergrift schools. Her sister is now a student at the P. C. W. Mr. Holland is a graduate of Franklin and Marshall College and the Reformed Theological Seminary, and Mr. Corey was graduated from Washington and Jefferson College in 1927.

"THAT LETTER" IS AGAIN DENIED

CANONSBURG, Pa., March 24.—"Some person has erred," said J. T. Bartram, superintendent of the Pittsburgh Coal Company's Midland Mine No. 1 at Houston, today, regarding testimony of his pastor, the Rev. W. G. Nowell, before the Senate coal strike investigating committee.

The Rev. Nowell, minister of the Houston Methodist Episcopal Church, told the committee he had been informed by "an official" of the Pittsburgh Coal Company the circular, "The Senators Are Coming" letter to mine superintendents on the eve of the Senators' visit to mines of this district, was original.

"Mr. Nowell withholds the name of said official," said Bartram in a statement, "but in so doing leaves in the minds of the public much suspicion as to who the tale-bearer really is. Surely he has been misinformed or has misinterpreted the statement read from said official. We take pleasure in announcing that no such letter was received at our office and firmly believe that some person has erred."

GIMBEL BROS. SALES LARGEST IN 85 YEARS

Another year of increased sales was shown in the consolidated report of Gimbel Brothers, Inc., covering operations of their six stores for the year ended January 31, 1928. The year's sales were the largest in the 85 years of the concern's history, aggregating $123,595,549 as compared with $122,679,533 the preceding year.

The net profit after all charges, including taxes and depreciation, was $1,498,535, comparing with $2,357,-570 the previous year. The president of the corporation in his letter to the stockholders stated: "The extensive building operations of your company were all concluded during the past year. The expenses involved in these changes contributed largely to the reduction in earnings."

The report shows cash of $2,813,-324. The five-year program of expansion, started in 1922 and involving the expenditure of over $20,000,-000 in buildings and improvements, has been completed.

COMPLETE PROGRAM

On January 15th, just before the close of the fiscal year, the last step was taken by changing the name of the Pittsburgh store from Kaufmann & Baer Co., under which it was operated formerly, to Gimbel Brothers, and the general policy made to conform to that of the other stores. Gimbel Brothers now operate under their own name large stores in four different cities: New York, Philadelphia, Pittsburgh and Milwaukee, besides two additional stores in New York: Saks-Fifth Avenue and Saks and Company, Thirty-fourth street.

In his letter to the stockholders the recently elected president, Bernard F. Gimbel, describes the results of the year's operations as follows: "The total net sales for the fiscal year were $123,595,549. The company's net profit (after all charges, including Federal taxes and depreciation) was $1,498,535. The extensive building operations of your company were all concluded during the year. The expenses involved in these changes contributed largely to the reduction in earnings."

evenings of April 12, 13 and 14 for the burn-the-mortgage fund. There will be booths of all kinds—flowers, cakes and candy, country store, gift shop, children's shop, antique shop, millinery, ladies' specialty shop, china and glassware, rugs and carpets, furniture and musical instruments.

* * *

A card party will be held at the home of Mrs. Helen V. Kniedler on Monday evening by the St. Clair Ladies' Community Center for the benefit of a needy family of the community. Mrs. Kniedler will have as her aides Mrs. Susan Rosenberger, Mrs. Mae Schneider, Mrs. Margaret Berger, Mrs. Mae Conlay and Mrs. Elsie Kilbert.

* * *

The Pittsburgh girls who are at Wilson College came home for their spring holidays on Thursday in time to attend the Wilson College Club luncheon at the Schenley today. Mrs. J. Franklin Rodgers is general chairman of the luncheon and Dr. Ethelbert Dudley Warfield, president of Wilson, the guest of honor.

* * *

A sewing for the Pittsburgh Home for Babies will be held by the Forum in the home of Mrs. H. D. Adams, Holmes street, Wilkinsburg, next Friday. The club has elected Mrs. Charles Knapp, Mrs. A. K. McMillan, Mrs. James McNeal, Mrs. Percy Trump and Mrs. Harry Adams as its nominating committee.

* * *

Elmer Kenyon, president of the Drama League of Pittsburgh, will speak on "Current Plays on Broadway" at the monthly meeting of Pittsburgh Section, National Council of Jewish Juniors, Sunday afternoon in the Young Men and Women's Hebrew Association.

* * *

A meeting and luncheon will be held Tuesday by Foster Women's Christian Temperance Union in the Congress of Clubs. Mrs. E. J. Gibson is to be one of the speakers.

MISS EBERHARDT TO BE TUESDAY CLUB SOLOIST

Miss Constance Eberhardt, daughter of Nelle Richmond Eberhardt, collaborator with Charles Wakefield Cadman, will be soloist at the choral program which the Tuesday Musical Club will offer as its first April recital. The program, which has been arranged by Dr. Charles N. Boyd, choral director, will be given on April 10 and will be preceded by Dr. Boyd's usual study class in musical appreciation. The fourth and last hearing for active membership for this season is set for 1 o'clock on April 3 and the second program will be presented on April 24. Mrs. Anne H. Woestehoff is arranging this day's entertainment, which will be the all-American program of the year. The annual club luncheon and business meeting are dated for May 8 at the Hotel Schenley.

* * *

The date for the April luncheon and bridge of the Woman's Club of Ohio State University has been changed from April 7 to next Saturday. It will be held in the Congress of Clubs and will be the annual president and guest day. Hostesses named are Miss Elizabeth Frost, Miss Margaret Castle and Mrs. J. C. Merrell.

* * *

Mrs. William H. Postner has been appointed chairman of the thrift sale to be held by the Pittsburgh Council of Catholic Women at the council house the afternoons and

CONCERT TUESDAY IN WILKINSBURG CHURCH

The Wilkinsburg Oratorio Society will give its second concert of the season on Tuesday evening at 8:15 in the South Avenue Methodist Episcopal Church, Wilkinsburg. The choir will render the following numbers: "Requiem," by Brahms; "The Shepherds Had an Angel," by Maurice Besly; "Woo Thou, Sweet Music," by Edward Elgar. John McClintock will render a violin solo.

Marriage Licenses

Anders Svensson	Pittsburgh
Louise Rebhuhn	Pittsburgh
Domenico Gialtrola	Brentwood
Rose Averta	Pittsburgh
Henry D. Clarke	Pittsburgh
Lillian F. Hussey	Pittsburgh
Herman Mandler	Pittsburgh
Dorothea Walton	Pittsburgh
Joseph Wawrzyk	Homestead
Rose Sevalla	Homestead
Jack Rikardt	Pittsburgh
Anna Solomon	Pittsburgh

TODAY'S "LACK-A-LINE LIMERICK"

CAN you supply the best missing line and win one of the two $1.00 prizes awarded every day by the Pittsburgh Motor Club in the interests of safety? Send answers to Pittsburgh Motor Club, William Penn Hotel, Pittsburgh.

A motorist, one bright, sunny morn,
Instead of his brakes used his horn;
He has since seldom smiled
For he murdered a child

WINNERS OF TUESDAY'S LAST LINES

She thought she could, did Elsie Barr,
Speed around another car.
She didn't see a reckless fool
Who knocked her for the well-known "gool"

"She's buried out in Ingomar."
Submitted by Grace B. Waddell, 208 Jones & Laughlin Bldg., City.

"Now Elsie's dead and needs no car."
Submitted by Robert J. McCabe, 320 McKinley st., City.

WHAT'S ON THE AIR

EASTERN STANDARD TIME.

LOCAL

6:00 P. M.
KDKA (316)—Time.
WCAE (461)—Waldorf-Astoria music.
KQV (270)—Hotel Roosevelt Orchestra.

6:15 P. M.
KDKA (316)—Little Symphony Orchestra from William Penn Hotel.

7:00 P. M.
KDKA (316)—University of Pittsburgh address: "Some Factors That Influence Beliefs."
WCAE (461)—Al Katz and his Kittens playing in Venice Restaurant.
WJAS (270)—Joe Tyler's Orchestra.

7:15 P. M.
KDKA (316)—B. R. & P. Male Chorus.

7:30 P. M.
WCAE (461)—Stalter's Pennsylvanians.
WJAS (270)—Children's story.

7:45 P. M.
KDKA (316)—"Gems of American Literature."

8:00 P. M.
KDKA (461)—R. C. A. program, presenting New York Symphony Orchestra, Walter Damrosch, conducting.
WCAE (461)—Hi-Jinkers.
WJAS (270)—Vocal music.

9:00 P. M.
KDKA (316)—Philco hour, presenting the musical comedy, "The Pink Lady," with Jessica Dragonette, soprano, in leading role.
WCAE (461)—Sojourners' Club banquet from Waldorf-Astoria Hotel. Maj. Gen. Amos A. Fries, Commander Richard E. Byrd, trans-Atlantic flier, and Harold J. Richardson, grand master of the Masonic Order for the State of New York, speakers. Entertainment by Roxy and his Gang.
WJAS (270)—Vocal and instrumental concert.

10:00 P. M.
KDKA (316)—Barn dance.

10:30 P. M.
WCAE (461)—Dance music from Hotel Lorraine.
WJAS (270)—Joe Tyler's Orchestra.

11:00 P. M.
WCAE (461)—Strollers' presentation of drama, "Release."
KQV (270)—Dewey Bergman and his Webster Hall Orchestra.

12:30 A. M.
KQV (270)—Webster Hall Club.

OUTSIDE PITTSBURGH

6:00 P. M.
WJR-WCX (441) Detroit—Venetian ensemble.
WJZ (454) New York—Manger orchestra.
WTAM (390) Cleveland—Neapolitans.

Tonight's Radio Features

8:00 P. M.

KDKA (316)—R. C. A. program, presenting New York Symphony Orchestra, under direction of Walter Damrosch.

9:00 P. M.

WCAE (461)—Banquet of Sojourners' Club, an organization of Army and Navy officers within the organization of the Masonic Fraternity, being held in Waldorf-Astoria Hotel. Commander Richard E. Byrd, transatlantic flier, among speakers. Entertainment by Roxy's Gang.

KDKA (316)—Philco hour, presenting the musical comedy, "The Pink Lady," with Jessica Dragonette, soprano, in leading role.

WEAF (492) New York—Waldorf orchestra.

6:10 P. M.
WOW (508) Omaha—Literary period.

6:15 P. M.
WOR (422) Newark—Shelton ensemble.

6:30 P. M.
WGY (380) Schenectady—Onondaga orchestra.
WCAU (561) Philadelphia — Golden Dragon orchestra.
WBZ (333) Boston—Morey's Singing orchestra.
KOIL (319) Council Bluffs—Corley program.

6:45 P. M.
WRC (469) Washington—Washington College of Music.

7:00 P. M.
WOW (508) Omaha—Paul Gerhard program.
WJZ (454) New York—Time; "Read Us a Poem"; Aeter orchestra.
WTAM (390) Cleveland—Cleveland orchestra.
WRC (469) Washington—Bible talk; Mayflower orchestra.
WEAF (492) New York—South Sea Islanders.
WSB (476) Atlanta—"S. S. lesson.

7:15 P. M.
WCCO (405) Minn.-St. Paul—Nicollet dinner concert.
WSM (337) Nashville—Jackson orchestra.
WBZ (333) Boston—Pianist.

7:30 P. M.
WJR-WCX (441) Detroit—The Dreamers.
WSUN (517) St. Petersburg—Moses' band.
WBAL (285) Baltimore—Jubilee singers.
WEAF (492) New York—Pennsylvanians.
WCAU (561) Philadelphia—Cathay Tea orchestra.
WBZ (333) Boston—Gabriel Trumpeters.
WSB (476) Atlanta—Packard Parade.
WOR (422) Newark—Lovitow's dinner orchestra.
WHO (535) Des Moines—Christensen's orchestra.
WJAX (341) Jacksonville—Popular entertainer.

7:35 P. M.
WGN-WLIB (416) Chicago—Ensemble, string quintet.

8:00 P. M.
KTHS (384) Hot Springs—Farmers' Chautauqua.
WFG (273) Atlantic City—Studio.
WJZ (454) New York—New York Symphony.
WTAM (390) Cleveland—Pocahontas Indians.
WEAF (492) New York—Hi-Jinkers.
KMA (395) Shenandoah—German songs, trio.
WOR (422) Newark—Chimes.

8:10 P. M.
WTMJ (294) Milwaukee — "Bowling Splinters."
WBZ (333) Boston—Boston Symphony.

8:30 P. M.
WFG (273) Atlantic City—Chelsea concert orchestra.
KFI (468) Los Angeles—Packard orchestra.
WJAZ (263) Chicago—Chez Pierre orchestra.
WJAX (341) Jacksonville—Soprano; Dixie Boys.

9:00 P. M.
CFCA (357) Toronto—Ensemble.
KTHS (384) Hot Springs—Ted Weems' orchestra.
KFI (468) Los Angeles—White King male quartet.
WJZ (454) New York—Philco hour.
WSUN (517) St. Petersburg—Studio.
WSM (337) Nashville—Barn dance.
WTAM (390) Cleveland—Cavaliers.
WEAF (492) New York—Sojourners' club banquet.
WMBH (389) Chicago—Nighthawks; Piano Moods.
WOR (422) Newark—Bamberger Little Symphony.
KHJ (416) Los Angeles—Nightly Doings; concert; news.

9:30 P. M.
KTHS (384) Hot Springs—Basso; specialties.
WFG (273) Atlantic City—Ambassador Concert orchestra.
WSMB (322) New Orleans—Music.

9:45 P. M.
WIP (349) Philadelphia—Instrumental quartet.

Stations Here to Radio Church Services

These religious services will be broadcast through local radio stations tomorrow:

9:30 A. M.
WCAE (461)—Bible Class of Emory Methodist Episcopal Church.

10:45 A. M.
WCAE (461)—St. Andrew's Lutheran Church. Rev. H. P. Eckhardt, pastor.

11:00 A. M.
KDKA (316)—First United Presbyterian Church, North Side. Rev. J. Alvin Orr, pastor.
WJAS (270)—St. Patrick's Roman Catholic Church. Rev. James R. Cox, rector.

2:00 P. M.
WJAS (270)—United Presbyterian services by Rev. E. V. Condron.

3:00 P. M.
WCAE (461)—Young People's Conference, under direction of Greater New York Federation of Churches.

4:00 P. M.
WCAE (461)—Rev. S. Parks Cadman speaking in Brooklyn Y. M. C. A.

4:45 P. M.
KDKA (316)—Vesper services from Shadyside Presbyterian Church. Rev. Hugh Thomson Kerr, pastor.

7:00 P. M.
KDKA (316)—Calvary Episcopal Church. Rev. E. J. Van Etten, pastor.

8:00 P. M.
WJAS (270)—First English Lutheran Church. Rev. A. J. Holl, pastor.

10:00 P. M.
WOW (508) Omaha—Tracy-Brown's orchestra.
KTHS (384) Hot Springs—Spanish ensemble.
WOAI (370) Kansas City—Goldkettes' orchestra.
KFI (468) Los Angeles—Popular pianist, soloist.
WJR-WCX (441) Detroit—Personality girls.
WJZ (454) New York—Keystone duo.
WSUN (517) St. Petersburg—Dance orchestra.
WTAM (390) Cleveland—Wandering Minstrels.
WBZ (333) Boston—Statler orchestra.
KHJ (416) Los Angeles—Movie Club.

10:30 P. M.
KFI (468) Los Angeles—Spanish baritone.
WJR-WCX (441) Detroit — Cotton Pickers.
WIP (349) Philadelphia—Dance orchestra.
WRC (469) Washington—Wardman Park orchestra.
WEAF (492) New York—Lorraine orchestra.
WCAU (561) Philadelphia—Piccadilly orchestra.
WMBH (389) Chicago—Royal Canadians.

10:45 P. M.
KTHS (384) Hot Springs—Ted Weems' dance frolic.
WFG (263) Atlantic City—Subway Boys.
WOR (422) Newark—Roseland dance orchestra.

11:00 P. M.
WCCO (405) Minn.-St. Paul—Athletic Club orchestra.
WFG (273) Atlantic City—Folies Bergere orchestra.
KFI (468) Los Angeles—RCA hour.
KOA (326) Denver—Arabian Room orchestra.
WEAF (492) New York—Johnson's orchestra.
WGY (380) Schenectady—Ten Eyck dance program.
WBZ (333) Boston—Planistic Capers.
WOR (422) Newark—Roseland orchestra.
KHJ (416) Los Angeles—Music.

11:30 P. M.
WFG (273) Atlantic City—Silver Slipper orchestra.
WMBH (389) Chicago—Nighthawks; Royal Canadians.

11:45 P. M.
WSB (476) Atlanta—Red Heat Club.

12:00 MIDNIGHT.
WCFL (484) Chicago—Speer orchestra.
KFI (468) Los Angeles—Philco hour.
WHO (535) Des Moines—Philbrick's orchestra.
KHJ (416) Los Angeles—Music.

12:15 A. M.
WMAQ (447) Chicago—Dance orchestra. Happy Harry.

12:45 A. M.
WDAF (320) Kansas City—Nighthawk frolic.

1:00 A. M.
KFI (468) Los Angeles—Packard concert orchestra.
WBMM (389) Chicago—Old Gray Mare Club.
KHJ (416) Los Angeles—Merry Makers hour.

2:00 A. M.
KFI (468) Los Angeles—Midnight Frolic.

Hunts Bunco Men With Gun; Riot Call Sounded

A riot call was sent to detective headquarters and police of the Squirrel Hill Station last night when Louis Tope, proprietor of a shoe repair shop at 2109 Murray avenue, was discovered wandering with a pistol in Murray avenue near Beacon street. When questioned Tope explained that he was only looking for two men who had fleeced him out of $275. He said that he had given the men the money for a carload of valuable cloth which, he said, they had promised to turn over to him. Investigating Tope discovered that he had been swindled. Angered, he said he got the weapon and started in search of the men.

WANTS CANDIDATES' PETITIONS SET ASIDE

Fred E. Reich presented an application to Common Pleas Court yesterday to have a nomination petition of certain candidates of the Ninth district of the Twenty-ninth Ward set aside. He claims that the petitions of Harry Closs as a candidate for county committeeman, Philip Langkamp for ward executive committee, and Dolores Schaffer for ward executive committee are not properly made out and asks that the names be not placed on the Republican ballot. Judge John A. Evans has fixed Monday for the hearing.

TAXICAB DRIVER FINDS HIT AND RUN VICTIM

Left lying in Penn avenue, near St. Clair street, after having been struck by a hit-and-run motorist early today, Charles Bray, of 241 Amber street, was found by a taxi driver, who took him to his home. Bray later was ordered to the Homeopathic Hospital after a physician was called to the Bray home. At the hospital it was said the man had suffered a broken right leg and body bruises.

MATCH TRICK MYSTIFYING

By HARDEEN.

The act of conjuring has always made a powerful appeal to the general public, and, since the supply of magicians never equals the demand, he who with little or no apparatus is able to mystify through simple feats and experiments is doubly welcome to any gathering.

This series of articles is designed to place within the reach of readers an opportunity of amusing and interesting an audience. The tricks are of the most simple, impromptu nature and require little preliminary preparation.

HARDEEN.

It is with this in mind that I will present to you today the "Safety Match Trick." Both mystifying and inexpensive, this trick offers a most startling novelty.

Effect: A friend asks you for a match. You present him with a safety match which you carry loosely in your pocket. He will readily recognize it is the type of a match that requires a special preparation on which to make it ignite. You take the match from him, strike it on your shoe and return to him the lighted match. This effect is most astounding. As he knows this cannot be done, Hand him another match and he will try it on his shoe without success. You take the match from him and reproduce your first demonstration.

Secret: Secure a box of safety matches, wet the preparation on the side of the box. Then rub this preparation on the instep of the sole of your shoe. When dry it will not be noticed and will make as good a place to ignite the safety match as the side of the box.

DEFENDS AUDIT COMPANY

County Controller Robert G. Woodside was unaware, when Ernst & Ernst, public accountants, were engaged to audit the county's books, that the accountants had been cited by Senator Couzens, of Michigan, for helping large corporations to avoid paying big income taxes, the Controller said yesterday. Controller Woodside said that the work of the company here was satisfactory; that Couzens' attack was political.

Couzens on Thursday said Ernst & Ernst had rewritten numerous corporations' books to enable the companies to pay the least possible tax.

B & B

FURNITURE FOURTH FLOOR

all next week
featuring many specials

beds and bedding

A SPECIAL occasion inviting thought to the idea of renewing and replacing the old equipment which so often has become old and worn — even a bit unsightly, and often decidedly uncomfortable.

It does pay—in pride, appearance and comfort—to have new beds and furnishings, especially when it can be done at such convincingly low cost as this event offers.

Everything in the furniture line for the sleeping and lounging room—Beds, Springs, Mattresses, Day Beds, Cots and Bed Davenports.

Many will want delivery after moving in the next few weeks—so purchases will be delivered at your convenience.

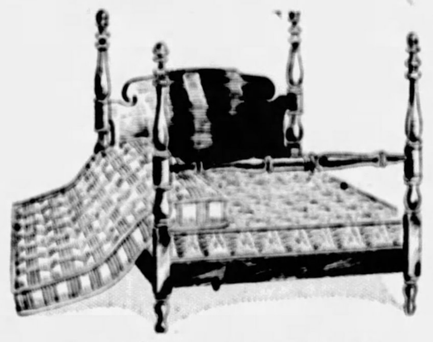

complete poster bed outfit—spring and mattress
$39.75

In attractive mahogany finish, all three in neat poster design—well adapted to any type of furnishings.

Choice of single or full size—including choice of single or double-deck coil spring and good quality roll edge layer felt mattress. Special next week at $39.75.

Simmons metal bed with spring and mattress
$25.00

CHOICE OF THREE STYLES

The right time to outfit an unfurnished room or replace an old bed that has served its time—at a price extraordinarily small. Simmons make metal bed in wood finish—single or full size—equipped with 50-lb. roll edge layer felt mattress and best quality National link springs. Well under price at $25.00.

Scores of Other Features—Finer Beds and Equipment—Specials to Intrigue Your Interest—Next Week Your Opportunity.

Furniture—Fourth Floor.

BOGGS & BUHL

1887 1928

Largest Jewelry Establishment in Pittsburgh

Jewels, Pearls, Precious Stones

Mounted in the popular Hardy & Hayes exclusive designs for the Easter Bride.

Inspection Invited

The HARDY & HAYES Co.
Hardy & Hayes Building
Wood St. at Oliver Ave. Pittsburgh

P. M. I.

Organ Recital by Albert Reeves Norton
Tuesday Evening, March 27, 8:30.
Fifth Piano Concerto Recital,
Friday Evening, March 30, 8:30.
Admission Free—Public Invited.

PITTSBURGH MUSICAL INSTITUTE, INC.,
131-133 BELLEFIELD AVENUE.

PIRATES HOPE FOR ACTION TODAY

BUCS FACE FINAL TEST TONIGHT

SPORT COMMENT by JAMES J. LONG

H. McCaffrey.

WITH the hockey season winding up tonight, and the Pittsburgh team having a chance of finishing third and getting in the post-season play-offs, the fans of this district are facing the prospect of reading about the special games as played in some other city instead of being given a chance to see the contests themselves.

The loyal patrons who have been paying their money into the Duquesne Garden box office all through the regular season, part of the time when the exhibitions were far below big league standards, are to be rewarded, if reports from the East are well-founded, by seeing their city placed in the class of a tank town and the specially attractive games shifted to New York.

NOT only are both games with the New York Rangers next Tuesday and Thursday to be played in Madison Square Garden if the Blues beat out Detroit for third place tonight, but if the Pirates defeat the Rangers in the semi-finals, the finals wth Boston will also be played in New York, as it is understood the Hub team cannot get the use of its own arena for the dates fixed.

In other words, the main object appears to be to "get the money."

Even if Pittsburgh wins third place and the right to participate in the play-offs, both games, instead of only one, will be played in New York because the promoters figure that bigger gates will be assured in Gotham.

SOME sign of this "dollars first" policy was seen in the announcement a week ago that if

(Continued on Page Eight.)

3RD PLACE AT STAKE; TO MEET RANGERS

By CARL W. SHATTO

A GAME that looms as the "classic" of Pittsburgh hockey history will be played at Duquesne Garden tonight when the Pirates, entrenched in third place by the slender margin of one g ame, will attempt to defend their position against the mighty New York Rangers in the last game of the National Hockey League season.

While the Pirates are battling the Rangers here, the Detroit Cougars, the local's only rival for the last play-off and pay-off berth, will entertain the Boston Bruins at Detroit, and upon the outcome of these two fights hinges the identity of the American Group's third entrant in the post-season series for the Stanley cup and the world's hockey championship. Leading the Cougars by two points as a result of their 2-1 victory over the Montreal Maroons on Thursday night, the Pirates need only a tie in their fight with the Rangers to insure their getting into the world's title competition. Should the Detroiters lose, the Pirates will be eligible to the play-offs even though they are defeated, but should the Pirates

(Continued on Page Eight.)

Celtics, Morrys In Game Here

CHAMPIONS TO BATTLE MISSION NINE

By CHARLES J. DOYLE,
Sun-Telegraph Staff Correspondent.

SAN FRANCISCO, March 24.—Agitated over the enforced idleness of his squad, Manager Donie Bush of the Pirates today is planning ways and means for getting some sort of action in the event of another postponement at Recreation Park.

Two games have been cancelled on account of the wet spell and the chances for a game this afternoon were not encouraging.

EAGER FOR ACTION

"I think the fellows can stand two days of idleness without showing any ill-effects," said Donie, "but I want to guard against a third day. The pitchers, in particular, might find it hard to swing back on an even keel if they sit around three full days. The rest might not bother the other players, but I don't like to take any chances with the pitching staff."

Bush, accordingly, busied himself in the matter of securing a sheltered spot wherein the sharpshooters can work provided the moisture keeps the athletes off the ball park. He would like to have the athletes limber up on the ground beneath a roof, but he might prefer a wooden footing rather than another idle day.

It is hinted about quite strongly that more than one Pirate pitcher is tickled because of the wet weather. It is more than a suspicion that many hurlers, who have had experience here, do not like to twirl in the Seals' park.

The closeup fence, together with

(Continued on Page Eight.)

CHILLY SAUCE By CHILLY DOYLE

SAN FRANCISCO, March 24.—"Gee Whiz — I'm heavier now than I've been all winter," exclaimed Lloyd Waner as he scaled the one hundred forty-seven pounds. Brother Paul sent the indicator eight pounds farther and remarked that he was heavier than his customary playing weight.

ONE POUND to Lloyd or Paul means more than five to a heavyweight. The younger brother, in particular, needs a little poundage. If Lloyd can stay a few pounds heavier than he was last season his drives should have more zip. And his speed should increase, too, for strength and speed go hand in hand. Charlie Paddock is a powerful fellow.

PETE SCOTT, holder of a nice allotment of Bank of Italy stock, was sitting peacefully in the hotel lobby yesterday when a newspaper headline caught his eye. Pete bounced as he read: Bank of Italy takes nose dive, dropping 12 points. Scott had his pencil out in a flash and a few seconds later announced

(Continued on Page Eight.)

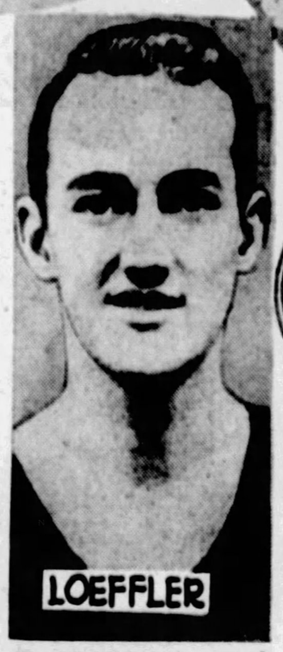

Add Four To Title List

NEW YORK, March 24.—(A. P.)—While the New York State Athletic Commission has delayed whatever drastic action it may have in mind on Gene Tunney's failure definitely to accept one of the challengers on the commission's list, the acorn of aspirants for a shot at the heavyweight crown has grown into a sturdy oak. The list has been increased from three to seven with the prospect that additional delay in handling Tunney's case may give the rest of the heavyweight clan time to rally round.

The fistic fathers have added to the list the challenges of George Godfrey, Paulino Uzcudun, Jack Delaney and Phil Scott, British champion. The "first division" already is composed of Jack Sharkey, Tom Heeny and Johnny Risko.

SPEAKING OF SPORTS by HARRY KECK SPORTS EDITOR

HEREAFTER we'll take nothing for granted, believe nothing we hear or read and question everything else. For there comes to this desk a letter which places us in the same category as the gent who some years ago wrote that Mark Twain was dead, only to have the humorist himself deny the report and refer to it as slightly exaggerated.

A week or so ago, in writing of the new plan of prize distribution for the American Duckpin Congress' tournament, we wrote that it was copied from the Lewis Class System, so long used in trapshooting, and mentioned that Mr. Lewis long since had gone to the happy hunting grounds. This information was vouchsafed by a longtime follower of trapshooting and its devotees. And now—NOW—read this, a letter from the very same James (Jimmy) Lewis, typewritten on the stationary of the Bradford Oil Refining Company of Bradford, Pa., making us out a fabricator in-

(Continued on Page Eight.)

Last Period Rally Ends Duke Hopes

STATE COLLEGE, Pa., March 24.—Hazleton High School representing the East and Lewistown the West will meet this afternoon for the state basketball championship in the finals of the tourney here. Lewistown advanced to the final round last night by turning back Duquesne, the Pittsburgh district representative, 30 to 26, while Hazleton eliminated Jersey Shore 22-19. Both games were exceptionally hard fought and both were decided in the last quarter.

Lewistown completely surprised Duquesne with its final period drive, scoring 11 points to four for the Westerners in this quarter. Duquesne exhibited the best passwork of any of the four teams but could not count consistently from the field. At one time the Dukes enjoyed a five-point margin.

Hazelton was trailing by one point at the end of the third period and finished three points in front. The Jersey Shore team proved to be much stronger than expected and threatened to come out on top.

Clelan of Lewistown and Streker of Hazelton were the individual stars of the night, the former making 14 points for the largest total of the two games.

Streker won for his team almost singlehanded. He scored seven of the eight points registered by Hazelton in the final quarter and tied for high scoring honors for that game. Kowallis and Kocheran were the stars for Duquesne this pair accounting for more than half of the team's points.

Duquesne got away to a lead in the first period, and held it until the end of the quarter, leading Lewistown 6-3 at that stage of the action. In the second period, however, Lewistown rallied strongly, but towards the end of the half, fell back again so that the Steelers held a 15-13 advantage at half time.

The third period found both teams battling neck and neck, the clever passing of the Pittsburgh distirct quintet enabling it to lead 22-19 as the third period came to a close.

Lewistown proved to have the most reserve power, and fighting doggedly, pulled up even with the Dukes midway in the last period and then, with a fine burst of speed, passed the Pittsburghers and went into a four point lead which was continued until the end of the game.

Tough Luck

DUQUESNE—26.		LEWISTOWN—30.
Kowallis	F	Weber (C)
Kocheran	F	Rupp
Long	C	Clelan
Rice	G	Brindel
Cieslynski	G	Pacini

Score by quarters:

Duquesne	6	9	7	4—26
Lewistown	3	10	6	11—30

Field goals—Clelan 6, Rupp 3, Weber 2, Brindel 2, Kocheran 3, Cieslynski 3, Long 2, Kowallis 2.
Foul goals—Clelan 2, Weber 2, Kowallis 1, Kocheran, Rice.
Substitution—Duquesne: Smith for Kocheran.
Time of quarters—8 minutes.
Referee—Rumsey, Philadelphia.
Umpire—Snyder, Pittsburgh.

BRADDOCK HIGH FIVE ADVANCES

WAYNESBURG, Pa., March 24.—The second round of the Class B schools was staged this morning, the semi-final round in all classes was played off this afternoon and the final tilts in each division will be played off tonight in the fourth annual scholastic cage tournament being held under the auspices of Waynesburg College here. All of the teams appear to be fairly closely matched, and some fine games have ensued. Braddock High School, of Pittsburgh, has advanced through to the thrid round.

The Class B second round contests resulted as follows: East Washington, 17; Cecil, 13; Claysville, 31; Ellsworth, 14; Point Marion, 17; Blackville, 12; the first. Marion, 17; Blacksville, 12. The first round scores in the same division were Carmichaels, 31; George Township, 27; Farmington, 28; Bentleyville, 23; California, 21; McDonald, 20; Catholic, 27; North Girard, 19.

Results in second round Class A games were Waynesburgh, 20, North Union, 16; Cahlerol, 15, East Fairmont, 11; Cannonsburg, 23, Redstone, 14; Braddock, 18, Sharpsville, First round Class A games were as follows: Braddock, 18; Sharpeville, 17; Redstone, 23. Monessen, 20; Munhall, 28; Erie Academy, 26; Mays, 19, Mapletown, 15.

PLAY FOR TITLE TONIGHT

INDIANA, Pa., March 24.—Indiana, Kittanning, Ford City and Greensburg high schools reached the semi-final round of the invitation scholastic tournament of the Indiana State Teachers' College yesterday and play today for the championship.

CLASH TONIGHT

The Original Celtics basketball team of New York, the greatest in the game, meets the former Morry stars, who have played all season as the McKeesport Cyclers, in the Duquesne University gymnasium tonight. In the layout of pictures above, the Celtic stars are inserted in the shamrock, their insignia, while the local stars are grouped on the outside. A capacity crowd is assured for the only appearance of the famous Celtics here this season.

PRO HOCKEY LEAGUE

FINAL GAMES TONIGHT

N. Y. Rangers at Pittsburgh.
Boston at Detroit.
Montreal at Toronto.
Ottawa at Canadiens.

COLLEGE STARS SHOOT HERE

Crack shots, representing Carnegie Tech, Penn, Drexel, Pitt, Penn State and West Virginia are competing on the Tartans' range today for the Pennsylvania-West Virginia district marksmanship championship. The meet is being staged under the rules and auspices of the National Rifle Association.

The contestants will shoot from three positions, prone, kneeling and standing. Five men will compete for each team.

The Penn State team rules a favorite, due to the fine record made by the Lion sharpshooters in telegraphic and dual meets so far this year.

DORMONT BOXERS WIN

The Dormont High School boxers defeated the Bellevue High School team yesterday in two bouts out of three.

Paddock Displays Old Form In Record Run

AUSTIN, Tex., March 24.—(AP.)—Flashing the old time dazzling speed that carried him to the topmost heights of track fame, Charley Paddock, the California flash, yesterday defeated Fred Aldermann, Illinois A. C. sprint ace, in a special 140-yard race at the Texas relay carnival in the record time of 13.4 seconds.

Performing in preparation for a berth on the 1928 American Olympic team, Paddock pulled away from his speedy opponent 30 yards from the finish to slash the old mark of 14 seconds.

Souminen Retains Lead

Universal Service.

GALLUP, N. M., March 24.—Nester Erickson, Port Chester, N. Y., Finn, led the van into the twenty-first control of the Bunion Derby here yesterday, traversing the 22.8 miles from Lupton, Ariz., to Gallup, in 3:07:25. His elapsed time for the 708.8 miles from Los Angeles is 136:11:47.

Peter Gavuzzi, Southampton, England, was second in 3:21:20. Elapsed time 126:19:31.

Arne Souminen, Detroit, was third in 3:18:55. His elapsed time was 121:04:05, and enabled him to retain the leadership of the race by a handy margin.

The early finishers included Ollie Wanttinen, New York, 3:22:30 elapsed time, 163:57:32.

Souminen, Detroit Medico, maintained the pace that gives him the race leadership of 3 hours 1 minute and 47 seconds over Andrew Payne of Claremore, Okla., who holds second place.

WEST VIRGINIA HIGH SCHOOL FIVES LOSE

CHICAGO, March 24.—Cathedral High of Indianapolis, Ind., defeated St. Mary's of Clarksburg, W. Va., 36 to 6 in a second round contest of the Catholic high tournament here.

St. Patrick's High of Pueblo, Col., the Far West's only remaining entry in the tournament, won its way into the quarter finals by defeating St. Mary's High of Lansing, Mich., 20 to 12 in a wild burst of scoring in the last two minutes of play.

The St. Stanislaus quintet of Bay St. Louis, Miss., with a team that has performed consistently in the national tournaments for four years, defeated St. Augustine of Grafton, W. Va., 46 to 11, setting a new high scoring mark for the tournament.

FIGHT RESULTS

At Erie—Eddie (Kid) Wagner defeated Maxie Strub, 10 rounds.

At Clarksburg, W. Va.—Frenchy Folio knocked out Jack Patton, 2 rounds; Louis Columbo defeated Young Burger, 6 rounds; Johnny Dunn knocked out Johnny Anderson, 2 rounds.

At Philadelphia—Jack Horner defeated Pat Haley, 10 rounds.

At Syracuse—Bucky Lawless defeated Jack Manley, 10 rounds; Jimmy Trannett defeated Tony Perry, six rounds; Joe Gayner defeated Paul Brown, six rounds.

At Chicago—Roberto Roberti won on a foul over Big Boy Peterson, one round; Ray Miller knocked out Frankie Schaeffer, seven rounds; Mike Mandell defeated Tom Corbett, five rounds; Tuffy Griffiths defeated Tommy O'Brien, five rounds; Lee Knapp and Louie La Velle drew, five rounds; Hankon Hansen and Bobby Brown drew, five rounds.

At New York—Andre Routis won on a foul over Sammy Dorfmann, five rounds; Ignatio Fernandez and Dominic Petrone drew, 10 rounds; Kid Francis defeated Archie Bell, 10 rounds; Al Brown defeated Benny Schwartz, 10 rounds; Bert Stanley defeated Pete Fassifume, four rounds.

At San Francisco—King Tut defeated Doc Snell, eight rounds; Midget Mike O'Dowd and Mickey Cohen drew, six rounds.

At Vancouver, B. C.—Vic Foley defeated Bud Taylor, 10 rounds.

At Minneapolis — Newsboy Brown knocked out Howard Mayberry, 9 rounds.

At El Paso, Tex.—Mike Payan won on technical knockout over Tommy White, 9 rounds.

At Phoenix, Ariz.—Battling Siki defeated Patsy Flannagan, 10 rounds.

At Baltimore—Eddie Bowling defeated Tony Ross, 10 rounds.

At Hollywood, Cal.—Jack Gross defeated Jack Roper, 10 rounds.

MORROW QUITS W.-J. POST

WASHINGTON, Pa., March 24.—David C. Morrow, for the past two seasons football line coach and for nearly a score of years identified in some capacity with the Washington and Jefferson teams, has presented his resignation to Graduate Manager William C. Thurer and the Athletic Council. Morrow has requested that his resignation become effective as soon as convenient and the Wash-Jeff authorities have accepted it, with regret, under those conditions.

Manager Theurer in announcing the resignation, stated that no successor to Morrow had been selected.

Coach Morrow in confirming the announcement said that it was with extreme regret that he severed official connection with Washington and Jefferson, but that other business interests which had been growing in recent years made it imperative that he give up active football coaching.

The passing of Morrow removes from the Wash-Jeff coaching staff a man who has been identified longer and more prominently than any other in the development of football at the institution, and a tutor who stands among the most successful in the country.

BOWLING and BILLIARDS

KANSAS CITY, March 24.—(A. P.)—Mediocre marks for championship competition cluttered the scoreboards yesterday at the tournament of the American Bowling Congress. A 640 was the best performance in the individual event, and a 1,209 topped the efforts of the doubles teams.

The leadership marks of 692 held by Fred Freitag, Milwaukee, in the singles, and the 1,347 of the St. Paul doubles competition, Matak and Wolseifer, were at no time threatened. There was no bowling in the five-man class, headed by the Meister Insurance team of Omaha with 2,969.

G. McInnery of Iowa City, Ia., with games of 189, 226 and 224, led the individual squads.

Other 600 scores were L. Lynn, St. Louis, 625; C. Cleasp, Kansas City, 624; M. Vader, Syracuse, N. Y., 619.

The Elks' National Duckpin tournament opens today at Louisville, and continues until April 22. One hundred and eighty-four five-men teams are entered.

The second annual two-men and individual tenpin tournament on the Carrick Eagles alleys opens today and continues through to April 2.

P. A. A. Teams Fail to Place in Pin Tourney

KANSAS CITY, March 24.—Twenty-six teams from various athletic clubs throughout the country fought it out for bowling supremacy in the American Bowling Congress tourney last night. They shot for their own special prizes as well as the A. B. C. awards, and the Buffalo Athletic Club Reds carried off top honors with a 2,835 mark.

Both Pittsburgh teams were out of the running, the P. A. A. No. 1 chalking up a 2,584 figure, while the No. 2 team counted 2,410. H. Gearhart spilled the pins for marks of 195, 198 and 204, to give the No. 1 Pittsburgh five a 597 total, but received little support.

The scores:

P. A. A. No. 1.

Hutchinson	175	187	160
Williams	177	146	190
Gearhart	195	198	204
Johnson	147	167	169
Berrier	135	181	173
Totals	809	879	896—2584

P. A. A. No. 2.

McKee	130	165	166
Harper	140	173	177
Ormiston	145	179	158
Ashenfelter	143	147	138
Marone	179	170	181
Totals	746	834	830—2410

CHILLY SAUCE

BY CHILLY DOYLE

(Continued from Page Seven.)

that he had lost something like $500 berries. Pete has been threatening to sell as soon as the stock reached 200. It was within two points of that margin last night when Mr. Giannini announced there would be no special dividend. This statement is said to have caused the sudden drop. But Scott and Remy Kremer say everything will be o. k.

PIE TRAYNOR is in big demand as a dinner speaker in these parts. Traynor has been a big card in San Francisco ever since the Pirates began to train in California.

DONIE BUSH last night seriously considered a plan to send some of his first string pitchers back to Paso Robles for additional training. The enforced layoff has alarmed the boss of the club.

A LOCAL paper yesterday carried a report to the effect that the Pirates might purchase Oliver Mitchell, the janky lefthander of the Seals. Pirates' officials later denied that Mitchell would be bought.

BOB MOODY ANNEXES NATIONAL HEAVY TITLE

DETROIT, March 24.—(AP.)—Boxers from Grand Rapids won the majority of titles in the National amateur junior championship tournament concluded here last night. Entries from the Michigan city won championships in the flyweight, featherweight and light heavyweight divisions. New York entries won the bantamweight and lightweight crowns, while the other three went to representatives of Pittsburgh, St. Louis and Boston.

Bob Moody of Freeport, Pa., won the heavyweight title by beating Frank Slaken of Boston in a three-round final bout.

Other Pittsburgh district boxers reached the finals, only to suffer defeats in the title bouts. John Gallo of Yonkers, N. Y., defeated Dan Billick of the Willow Club Pittsburgh, in three rounds. Chester Karsten of Grand Rapids, won over Rezie Davis of the Swissvale A. C., Pittsburgh, in the final in the 126-pound class. Leo Clements, another Pittsburgher, representing the Swissvale A. C., was defeated in the semi-finals of the 175-pound class.

CELTICS WIN SECOND TITLE SERIES FRAY

FT. WAYNE, Ind., March 24.—(AP.)—The New York Celtics won their second victory last night in a five-game series with Ft. Wayne for the championship of the American basketball lead by a score of 25 to 19. Ft. Wayne won Thursday's contest. The two teams will journey to Brooklyn to finish the playoff.

EIGHT TRI-STATE SCHOOLS TO BACK OKESON

Don't Leave Your Spoon in Your Coffee; Slip It Up Your Sleeve

★ SUN-TELEGRAPH ★ SPORTS ★

MAY PROBE RACING

CLEVELAND, March 24.—Hundreds of race horse owners, trainers, jockeys and attaches at nearly every race track in the United States, may become involved in a Federal probe into alleged "doping" of horses, according to Assistant U. S. District Attorney Howell Leuck.

Will Give Plan Trial

By JESS CARVER.

EIGHT tri-state colleges and universities, including all three of the city institutions, have decided to give the new plan of a central agency for the appointing of football referees, with Walter E. Okeson of Lehigh in the role of the agency, a trial. Representatives of eight, which includes Pitt, Carnegie, Tech, Duquesne, Wash.-Jeff, West Virginia, Bethany, Allegheny and Geneva, expressed themselves as favoring the plan after two lengthy conferences with Okeson at the William Penn Hotel yesterday.

Walter Okeson.

The conference, or conferences, began at 2 p. m., with 17 representatives listening to an explanation of the idea by Okeson, and wound up with members of the Western Pennsylvania Referees' Association marking up a perfectly good table cloth while getting the same low down, in the evening the college men got in the afternoon.

The primary motives behind the whole scheme have to do with the formation of a uniform fair and square and systematic system of officiating.

The new plan has for its main parts the following:

1—The placing in the hands of Walter Okeson the power formerly held by Central Board to appoint officials for football games for schools coming under the jurisdiction of the board.

2—The payment of Okeson of an annual salary of $10,000 per year.

3—The reclassification of the 59 colleges into new groups, 10 in all.

4—The installation of a graduated system of fees, or contributions, according to classification, ranging from a minimum of $25 per year to a maximum of $1,000 per year.

And finally, and possibly the most important of all, the granting of absolute power on the part of the schools accepting the plan to Okeson.

At present there are 12 schools in the No. 10 rating, the highest classification. This includes Pitt, Yale, Dartmouth, Harvard, Princeton, Pennsylvania, Penn State, Syracuse, Columbia, Brown, Army and Navy. These schools, on their own initiative, practically forced the passing of the Central Board by naming Okeson as a commissioner to name all of their grid officials and underwriting the plan with guarantees of $1,000 apiece for five years. As far as this dozen is concerned, the plan will be carried out whether other schools follow along or not.

In the past, during the reign of the Central Board, the classifications of schools were made on the basis of tradition, size of the school and playing strength. The new classification will likely be made along the same lines, though tradition will not play such an important part. The amount of the yearly contribution will have a great deal to do with the placing of the institution.

It is the hope of Okeson to be able to cut the size of the yearly contributions as the league, if it may be termed such, grows. It will not be necessary for the No. 10 section schools to pay $1,000 if there are enough schools enrolled in the other divisions.

At present, New York University, Carnegie Tech, Wash-Jeff, Lafayette, West Virginia, Colgate, Georgetown and possible Rutgers are listed as No. 9 teams, and have been paying $75 a year. The No. 10 teams, under the Central Board, paid from $250 to $400 per year.

While the entire situation is far from being clarified, and the schools represented at the meeting yesterday with the exception of Pitt have only decided to go along for a year or so in order to give the idea a trial, it is believed that the new plan will be of great benefit to the game of football, to the schools and officials.

SPORT COMMENT

by JAMES J. LONG

(Continued from Page Seven.)

Pittsburgh and Detroit finished in a tie for third place the teams would not be allowed to play off for the position during the season. The reason for this probably was that the "men behind" measured the capacity of the Detroit rink against that of Duquesne Garden. Now, if they fail to get an opportunity to squeeze Detroit in ahead of Pittsburgh, they'll just pass up Pittsburgh altogether, according to the Eastern reports play the games in New York and leave local fandom holding the bag.

C. Brickley.

ALL around, it looks as if sport is being made secondary to the dollar sign, and if the league or the local club is to be run on that principle it will be no great loss to Pittsburgh if the team is transferred to another city next season. The threat to take it away begins to sound more like a promise.

THE appearance of the name of Charles E. Brickley in the news columns as having appealed from a sentence of 15 months in Boston jail on charges of conducting a bucket-shop and of larceny from clients, recalls to football followers here and elsewhere the days when Brickley of Harvard was one of the outstanding figures on the American gridiron.

As a maker of goals from field Brickley was without an equal in his day. He reached the peak of his greatness in that department when he kicked five field goals in Harvard's game against Yale on November 27, 1913. The first was from placement, and the distance was 38 yards. The four others were from drop kicks, and the distances were 30, 25, 23 and 20 yards.

THIS has been beaten only once and tied but three times. E. C. Robertson of Purdue made the intercollegiate record of seven field goals in a game, on October 27, 1900, against Rose Poly.

Jimmy Ring.

Walter Eckersall was the only college player ever to turn the five-in-a-game trick twice. The then Chicago star made five against Illinois, November 18, 1905, and the same number against Nebraska on November 24, 1906. All 10 were made from drop kicks.

The only other man to kick five in a game was B. W. Trafford of Harvard, against Cornell on November 1, 1890.

DEWITT LEBOURVEAU'S baseball career appears to be just a series of ups and downs. The action of the management of the Philadelphia Athletics in releasing him to Portland, Ore., in the Pacific Coast League, marks the third time he has been called to the majors, only to be shipped back to the sticks. His previous tryouts were with the Phillies and Giants.

Jimmy Ring is one player among the present-day diamond athletes who has him beaten, however. Ring was sent back once by Brooklyn, twice by the New York Americans and twice by Cincinnati, a total of five times.

Dazzy Vance, Jess Haines, Wally Pipp, Irish Meusel and others were dropped twice by major league clubs after tryouts, without counting youngsters sent back under options.

GEORGE ENGEL, former manager of Frank Klaus and Harry Greb, who has a German heavyweight, Rudi Wagner, in tow at present, declares that he hasn't the slightest doubt of Wagner's coming to the front.

George Engel.

"One thing that this fellow can do is hit," asserts the one-time East Pittsburgh resident. He stands 5 feet, 11 inches in height, weighs 205 pounds, and gets every ounce of his weight into his punches."

"Don't forget that he knocked out Breitenstarter in two rounds, and that Breitenstrater went the limit with Paulino Uzcuden. Rudi also knocked Jack Humbeck cold, dropping him for seven with one punch and then finished him with another.

"I honestly think that he is the best big man that has come up since Dempsey's time, and that's why I can afford to go slowly with him. He will need four or five weeks in which to become acclimatized and then a couple of tune-up bouts. I'll turn him loose about mid-summer and then you will see a real hitter."

THE dullest part of the year as far as college athletics in the Pittsburgh district are concerned, is now at hand.

Frank Shea.

Following the completion of the football season, basketball campaign also has passed into history, the swimming period is a thing of the past, and athletic affairs in general are just about zero.

That there is any activity at all hereabouts results from the fact that the University of Pittsburgh athletic authorities kept for indoor track practice the old Armory used for student drilling in war days.

IT MAY not be a very elaborate structure, but it serves the purpose. It has a 12-lap dirt and cinder running track, and provisions for jumping, vaulting, putting the shot, etc., and, though actual training is not possible, Coach Frank Shea is enabled to keep his track men limbered up for the approaching outdoor season. In that respect, at least, he has the jump on the other college track coaches in this region.

PIRATES

(Continued from Page Seven.)

the slugging ability of the home team, strike terror in the breasts of some of the boys, it would appear. These fellows are supposed to be chuckling over the turn of events.

PITCHERS BREAK DOWN

Outside of one or two of Bush's flingers, who have faced the Seals, there has been a breakdown of the slab staff since the club came here. One member of the club points out that the advance of a San Francisco pitcher to the majors is a rare happening.

In all events, nobody seems to be fighting to "choose" the Seals. On the other hand, the hotel lobby has a flock of veterans and youngsters who appear to be willing to let well enough alone.

The Pirates are due to wind up affairs with the Seals and Missions tomorrow. On the following day they are scheduled to open a three-game fight in Oakland. The Oaks are sheltered in a real ball park, which has it all over, in the matter of conveniences, on the Valencia street orchard.

The Missions are the carded opponents for the Bushwhackers today.

Red Killefer's crew will step aside tomorrow morning to let the Seals frolic with the Pirates, but Red's nine will be back on the job tomorrow afternoon.

LOUISIANA DERBY TODAY

NEW ORLEANS, March 24.—(AP.)—Unsettled weather with cloudy skies was forecast today for the Louisiana Derby scheduled to be run here at 4 o'clock this afternoon with 17 entrants contesting the mile and one-eighth distance.

SPEAKING of SPORTS

by HARRY KECK

SUN-TELEGRAPH SPORTS EDITOR

(Continued from Page Seven.)

sofar as the statement of his demise is concerned:

"DEAR SIR:

"In reading your very nice writeup of the application of the Lewis Class System to bowling, I came to one part of the account which I feel is a gross exaggeration. In fact, stepping off the scales there still are about 210 pounds of me which have not gone to the happy hunting grounds. While not quite as active as back in the days when good old George Moreland, on the old Pittsburgh Times, used to say nice things about me when I was kicking a bicycle around the Pittsburgh tracks, nor later when, through the good auspices of Jack Daily, then associated with the Pittsburgh Post, and John Gruber, of the Gazette, I was trying to boost the trapshooting game, I still feel I am very much removed from the state you indicate.

"The Lewis Class System is copyrighted. It forms a part of a book on trapshooting, which was issued by the Winchester Repeating Arms Company when I was associated with that organization; it also is covered generally by a book called the 'Organization of Trapshooting Leagues,' issued by the Dupont Powder Company. I never felt it would be well to tie it up tightly with patents or copyrights which would make it necessary for trapshooting clubs, bowling leagues or golf associations to write the signer and get permission before using it. It was evolved for the promotion of the best interests of all sports wherein money or prizes were to be distributed. It recognized the fact that a mere few under old rules could gather to themselves the entire contribution of the many. We felt the best interests of all sports were served by having all entries feel they were competitors rather than merely contributors. Then, too, it did away with the unpleasant task of serving on the handicap committee.

"Congratulations to Mr. Wertz, sponsor of the Lewis Class System for bowling, and accept my best wishes for the success of the operation of the Lewis Class system as applied to bowling.

"Yours very truly,

"JAMES LEWIS"

ALL we can say, Mr. Lewis, is to thank you for writing this side of the grave and setting us straight. We're going out gunning for the gentleman who posted us wrong, and we won't heed any system of scoring or distributing the prizes when we draw the bead.

SENIOR HANDBALL FINAL ON TODAY

Winkleman and Harris, representing the Young Men's Hebrew Association, and Smith and Manos, representing the Downtown Y. M. C. A., meet in the final of the annual Allegheny Mountain Association senior doubles handball tournament at the P. A. A. this afternoon.

Winkleman and Harris defeated Meyers and Bran of Downtown Y, in the first semi-final match yesterday, 21-16, 21-17, while Smith and Manos advanced at the expense of Clark and Stegelman of P. A. A., 21-15, 21-17.

HOCKEY

(Continued from Page Seven.)

lose and the Cougars win, the Detroiters, as a result of a league ruling which specifies that the team scoring the most goals throughout the season shall get the call, will crowd the locals out of the title series.

Because tonight's game means everything to Pittsburgh and nothing to the Rangers, and because the locals now are at the peak of their form, the Pirates will be odd-on favorites to win. Even in mid-season, when the race was at its hottest and when the Gothamites were at their best, the Pirates were able to "take" Tex Rickard's skaters here, and in more recent fights the Bucs have shown even greater power, while the Rangers slumped and permitted Boston to make off with first places. The slump almost cost the Rangers second place, for a victory tonight will put the Bucs within one point of the runner-up position.

With the exception of Herb Drury, who is nursing an injured leg, the Pirates all are in the pink of condition. The Rangers, too, are all physically fit, but it would not be surprising were they to save their best efforts for the play-offs next week.

The size of the crowd, it is expected, will be in keeping with the importance of the clash, and the Garden gates will be thrown open at 7 o'clock that a last-minute rush and crush may be averted.

Buc-Ranger Lineup

PIRATES.		RANGERS.
Werber	G	Chabot
McKinnon	C	Johnson
Barkley	D	Boucher
Miller	W	Boucher
Coffey	W	Bun Cook
Darragh	W	Bill Cook

Pirate substitutes—McCaffrey, McCurry, Smith and White; Rangers—Thompson, Gray, Callighen, Murdock and Abel. Time of game, 8:30 o'clock.

OWNER TO BET $20,000 ON COFFROTH WINNER

TIA JUANA, Mex., March 24.—A duel of aristocratic equine royalty, with $70,000 hanging in the balance, is in the making in the running of the classic two-mile Tia Juana cup at Sunny Jim Coffroth's racing oval tomorrow.

W. H. Hoffman, Jr., affable owner of the H. C. Stable, which houses Crystal Pennant, winner of the Coffroth Handicap, is so enthusiastic over the victory of his game son of Pennant-Crystalette that he has offered to bet $20,000, at post odds, that Crystal Pennant will take the measure of the mighty distance performer, Handy Mandy, who has been established favorite.

A quotation from Jack Atkin places the Durnell charge at even money and Crystal Pennant at 2 to 1. This would mean a side bet of $40,000 on Handy Mandy against $20,000 on the Coffroth winner.

FOLEY BEATS TAYLOR

VANCOUVER, B. C., March 24.—(AP.)—Vic Foley, of Vancouver, won a 10-round decision over Bud Taylor, of Terre Haute, Ind., world's bantamweight champion, here last night. Foley weighed 125 pounds, and Taylor 122. Taylor's title was not at stake.

"Luckies Are Preferred On The Golf Course," Says Johnny Farrell, Golf Star

"It seems to me that all my friends on the golf course and off prefer Luckies to all other cigarettes. It is easy to understand this from their wonderful flavor and aroma and besides they never irritate the throat." Johnny Farrell

"The Cream of the Tobacco Crop"

for Lucky Strikes says Leaf Tobacco Buyer

"The sale of LUCKY STRIKE Cigarettes has increased to a phenomenal degree. I am a leaf tobacco buyer and am instructed to buy the 'Cream of the Crop' for this Brand and I am following my instructions to the letter." G. L. Davis

"It's toasted"

No Throat Irritation—No Cough.

©1928, The American Tobacco Co., Inc.

"FOX" TYPE KIDNAPER TERRORIZES TOWN

Why We Behave Like Human Beings

by George A. Dorsey, Ph.D., LL.D.

First Three Days of a Fast Are the Hardest

SECOND NEWS SECTION — THE SUN-TELEGRAPH — FINANCE COMICS

SATURDAY, MARCH 24, 1928

ARRESTED 116 TIMES

Photo by I. N. A.

MRS. EMMA WINTON

The "World's Most Arrested Woman" is the title claimed for Mrs. Emma Winton, Duluth, Minn., by police. She's "in" again for 60 days and this makes the 116th time she's been arrested since January 13, 1909. Begging, drunkenness and disorderly conduct are her favorite charges.

Re-Elected

WILLIAM T. KERR

William T. Kerr of Pittsburgh has been re-elected for the thirty-first consecutive year as national president of the American Flag Day Association, which he founded and organized as a schoolboy here. Percy F. Smith of St. Louis was elected vice president.

NAB MAN ON TIP IN MURDER OF WIFE

SOUTH BEND, Ind., March 24.—(AP.)—Her skull crushed and her throat slashed, the body of Mrs. Roman Luczkowski, about 45, was found stuffed in a box in the dining room of her home here last night by police shortly after they had arrested her 21-year-old husband upon a tip furnished by the latter's friend, Martin Grcescyk, 22 years old.

Luczkowski denied having slain his wife and disclaimed a knowledge of her death.

NABBED ON TIP

Police learned of the slaying when Grcescyk walked into the detective bureau tonight and informed officers that in 10 minutes he was supposed to meet a man who had murdered his wife and help him bury the body.

Accompanied by Grcescyk detectives rushed to the rendezvous where they found Luczkowski waiting in his automobile. A blanket, shovel and a flashlight were in the machine. The detectives then drove to the Luczkowski home and found the body of the woman.

Grcescyk told police he was summoned to the latter's home Thursday night. When he entered the house he saw Mrs. Luczkowski lying on the dining room floor. Luczkowski he said, calmly informed him he had killed his wife.

We Inherit a Hunger Complex, But Not a Thirst for Milk or Beer

A five-day fast may give the benefits of a month's vacation, Dr. Dorsey told readers of The Sun-Telegraph yesterday. This in the course of a description of how the hungar mechanism operates. How the stomach signals for food is highly interesting, and its calls are among those in life that are not possible to deny.

All Eat Our "Peck of Dirt"

CHAPTER XL.

IN A Carnegie laboratory a man weighing 134 pounds began a test fast. With no food, but plenty of distilled water, he lost 28 pounds in a month. He lost some muscular strength, but gained in sharpness of senses and ability to learn new tricks.

GEORGE A. DORSEY

The first three days of a fast are the hardest. Suffering thereafter is imaginary, due to fear or panic. "Voluntary starvation is in no sense a heroic act;" the "exalted" feelings, sights, and sounds reported by fasting ascetics are pure hallucination, thinks Carlson. Their brains are not more active, but less: they dream! Starvation changes the nature of the blood and the tissue of the brain. Hallucinations are children of the emotions rather than of the brain.

If the baby does not like its first meal, it will refuse it, as a chick does a bitter worm. Man is born with sucking reflex and hunger mechanism; his appetite begins to be conditioned with his first meal. We do not inherit a thirst for milk or beer, or a craving for pickles or alcohol.

All eat to live and some live to eat. We inherit a hunger complex; we acquire a complex appetite. Both hunger and appetite furnish their quota to prisons, but succeed fairly well in keeping out of the insane asylum. Hunger fills almshouses, appetite supplies hospitals. The complex appetite has become an important factor in human culture and has even "shaped the destinies" of some nations. For details, consult an historical index under "Nutmegs," "Spice Islands," "Opium Wars," etc.

No Born Hogs

He is a "born hog." He may deserve the epithet, but there are no Suinae in man's ancestors. Human hogs are made, not born. Greed is not part of our inheritance, nor to the stuff we are made of has it biologic value.

Food has biologic value. We are born with a hunger complex and of parents who know by our behavior when that complex begins to act. Their reaction brings us in contact with food. That contact—physical and chemical—releases the sucking reflex, which continues until the stomach signals "stop." The hunger complex satisfied, we are not hungry. The hunger mechanism retires and the infant can give its mind to other matters. Or, as we say, we can now get down to business!

That "business" may be "big," but it ends with, where shall we eat? Later, what shall we eat? These questions are big business to millions of people—among the important "problems of life."

How are they solved? In relation to the hunger complex and the body's requirements? Or in reference to a complex appetite which ranges from soup to nuts and includes corned beef and cabbage on Monday, fish on Friday, brown bread and beans on Saturday, and a gorge on Sundays, holidays, weddings and wakes.

The hunger complex is a biologic necessity and begins with a mechanism of special receptors in mouth and nose by which we distinguish noxious physical and chemical stimuli. We may turn up our nose at many things, but certain things make us hold our nose. The bacteria of decay are enormously important in the nitrogen cycle, but we prefer our ammonia in smelling-salts. Nor is it without biological significance that our taster for bitter is thousands of times more acute than for sweet.

Trying Out Foods

We get "hungry for" this or that. What is back of that particular hunger? What is it that makes our mouth water? The newborn has never tasted food, good or bad; how does it know that it tastes good or bad. It must learn. It does learn: by the same process that life itself learns—by trying. Before many months the infant has tried out everything it can get its hands on. Its limit is the vigilance of parents and reachable environment.

We had the benefit of mother's taster. When the pie was no good she gave it to the tramp. The mother tries it out—whether it be the four-handed mother in the forest or the two-handed mother of men. Trial and error carries the infant far; and he may prefer the blacking on father's boots to the blacking mother uses on the stove. But the food the child memorizes is the food mother makes. If the first meal tasted and smelled good, and if the pleasure of a full stomach followed the pangs of a gnawing stomach, the infant has learned a lesson.

Repeat eight times a day for months, and three times a day for years. "Like mother used to make" is good psychology because it is sound biology.

The first meal was the answer to the hunger complex. The "set" of that meal was the conditioning factor in the next one: Did it "taste like more?" If it did, the foundation was laid for an appetite for that kind of food. By and by the child is weaned; other appetites are built in by the same tastes-like-more process.

So we come to like this and that, and this and that kind of cooking, surroundings, etc. But back of appetite is always an experienced or learned process: Did it look, smell and taste good, and did it "set" well. If so, we like it; we eat it with a relish, the memories of it make our mouth water; in front of it, these memories are real stimuli to the nerves of our mouth and nose. They are keyed up to such stimuli.

Taste, Appetite, Habit

We all eat out "peck of dirt." How about dirt-eaters? There are, especially children with abnormal appetites for clay, chalk, lead pencil, etc. Children experiment; if no harm comes and they like the taste, they keep it up. Same way with pickles, mustard, pepper, gum, licorice, tobacco. Whether an appetite is "depraved" or merely abnormal depends largely on taste, and taste depends on habit, custom, social usage. Caterpillars, snakes, dogs, overripe cheese, sharks' fins, "gamy" game, snails, frogs toads, lizards, monkeys, grasshoppers, grubs, dogfish, brains, tripe, birds' nests, devilfish, blood; all favorite dishes—somewhat, some time. Each man to his own. Tastes are not be disputed, nor appetites questioned.

Man must eat; it is his nature. When, where, what, depend on his nurture. Hunger is the best sauce. And the best hunger-producer is chopping wood. After that come all other forms of physical work. The body we inherit was built up by work, its functioning apparatus is arranged for work. When we do not work our body must make other arrangements. Civilization furnishes these in the form of "Institutions." They are a credit to civilization. We shall require more, for we are only at the beginning of "Progress."

(Copyright, 1928, by George A. Dorsey.)

Monday: The libido complex—Theft as natural behavior—Mate hunger and action!

"FOX" TYPE KIDNAPER HUNTED

COLUMBIA, Mo., March 24.—Columbia's children remained safe indoors today while police and scores of citizens searched for a kidnaper who has attempted to abduct four school children.

Police sought a dark-complexioned man about 30, whose latest kidnaping attempt followed in minute detail the abduction of Martan Parker by William Edward Hickman, "The Fox."

The stranger, believe to be "The Bear," who a few days ago sent a note to Dr. H. H. Buescher demanding $1,000 and threatening the life of his daughter, may have as an accomplice a woman, police said.

Yesterday Evelyn Toalson, 9, was given a note bearing the forged signature of her father, Rucker Toalson, grocer, addressed to her school teacher, asking that the child be excused from school.

The note was respected by the teacher, who permitted Evelyn to go home. The child reached home unmolested, to find the note was not sent by her father.

The stranger's description as given by the Toalson girl, corresponded, police said, to the description of the man who made attempts to lure Don Cassidy, 11, from his home. The man eluded university students who chased him several blocks.

In all three kidnaping attempts in the last few days the man was said to have been seen driving a small green motor car.

The Toalson note was the second of its kind received by the schools. Helen Carl, 11, was given a note to her teacher bearing the forged signature of A. F. M. Carl, motor car salesman. The note asked that Helen be excused from school. It was turned over to police by the teacher, who refused to allow the child to leave the building.

Police said the writing was that of a woman.

ROAD CLOSED BY LANDSLIDE

Photo by sun-Tele staff Photographer.

CAUSED BY RECENT SNOWS

A portion of the Noblestown road, near Rennerdale, which was covered by a landslide caused by recent heavy snows. The slide rendered that portion of the road useless and a band of county workmen are laboring to open it.

Must Be "In Bag" For Hoover, Will Thinks

PINEHURST, N. C., March 24.—Things must look pretty good for Hoover. This fellow Ilascom Slemp, after considering for months the best offer from Coolidge, Lowden, Al Smith, Jim Reed, and even Willis, has finally decided to go with Hoover. He don't generally decide till its practically in the bag.

WILL ROGERS

After the three women in Congress went up first why all the legislators want to go up now with Lindy.

Nicaragua voted the other day not to have us supervise their election, but that's not official as we didn't supervise that vote.

Yours, WILL ROGERS.

(Copyright, 1928, McNaught Syndicate.)

BOY THIEF SENT TO HUNTINGDON

Daniel Sipe, alias Donald Sipe, 17, of Beaver street, Leetsdale, was sentenced to Huntingdon reformatory by Judge Joseph M. Swearingen in Criminal Court when he pleaded guilty to eight charges of robberies and holdups in Fair Oaks between January 12 and March 3. His victimes included D. Roy Boak, robbed of $90, at Fair Oaks station, January 12; W. J. Boak, garage owner, $70, and George S. Bassett, Jr., $20 and a watch March 2; Thomas Cassidy, February 20.

FRANKLIN BARBERS AID MINE RELIEF

FRANKLIN, Pa., March 24.—The barbers' union contributed the first $25 toward a fund to be raised by all labor unions toward relief of coal miners in Jefferson and Clearfield counties.

SIDEWALKS OF PITTSBURGH

By HAVEY J. BOYLE

IN OAKLAND the other day we were looking at some old fossils. We mean nothing personal about this. Some of our best friends live out there. The fossils in mind are those on exhibit in what for want of a better term we shall call the fossil room in the splendid Carnegie Museum.

* * *

OF PARTICULAR interest was a showcase showing what we paleontologists call the sub-kingdom Mullusca. We don't expect you to understand that, as it is a technical term which the layman without some study cannot be expected to know.

To reduce the thing into terms where the man in the street, or for that matter, the man in the alley, may understand, it may be well to say that the sub-kingdom Mollusca has three other

names, more readily understood. So when we say that these particular remains of the sub-kingdom Mullusca are of the class Cephalopoda, of the sub-class, Dibranchiata, and of the sub-order Belemnoide the thing becomes pretty clear.

* * *

THIS exhibit indicates that some of the prehistoric animals were pretty tough fellows. These fossils at one time were part of their anatomy and now resemble nothing less sturdy than that rock which the engineers remove when they decide to make another tunnel some place.

* * *

IF THE prehistoric man had to go out and toss a stone at one of these animals, now fossilized, to get his breakfast, he was in, most likely, for disappointment. First, the stone probably didn't make the animals say "Ouch," much less kill them, and

secondly, if by some other ruse the animals were captured Mrs. Prehistoric must have had quite a time boiling the thing until it was ready to serve to a grumbling master.

* * *

THE fossils stir the imagination as to what went on when the world was young.

More interesting are those groups in a neighboring hall which show the wild animals which after death were handled so realistically by the taxidermist. The great lesson to be learned from those different groups is that in the jungle the male is not imposed upon as he is in civilization. Thus, it is noted, that in most cases the woman member of the jungle family does most of the work in getting food for the kids. The father is the head of the family in fact as well as in name and he takes things easy while the missus hunts and fishes for food.

* * *

MR. SANTENS at the Museum has done splendid work with the animals. Even in daylight with no one else around one feels the horrors and some of the beauty of jungle life. An imaginative writer might weave a fairish tale out of a fancy that one night a man was locked up over night in the museum with some of the animal groups coming to life.

* * *

IN THE art gallery one finds more company, for on the walls are people you meet in everyday life, boys and girls, men and women, artists, fishermen, hunters.

A Russian girl was sketching from a painting the day we were there. She had a way of flicking back a recalcitrant strand of hair with the hand that held her brush which might have inspired another artist to sketch her.

An elderly man with a beard after the fashion of the lion in front of the Dollar Savings Bank in Fourth avenue contemplated the exhibit. He was accompanied by a small boy who seemed to be as much interested in the exhibit as his grandfather.

* * *

OUR favorite bit of art was missing, a picture called "The Doctor," as old as the hills and possibly too crude for a great exhibit, yet the picture of the doctor looking at the delirious child, with the anxious mother, and the distraught father in the background always seemed here to be great art.

BOBO BAXTER—ALL FOR SCIENCE — By Rube Goldberg

THE MYSTERIOUS STRANGER WITH THE SMOKED GLASSES FINALLY DELIVERED THE FOLLOWING LETTER TO BOBO:
DEAR MR BAXTER: Your flight in the "Demi tasse" has made you one of the country's great heroes. Your services are worth big money. Please call at no. 3417 Belitz Ave. We have a very attractive proposition to offer you.
Dr Bare.
MY NAME IS BOBO BAXTER AND THIS IS MY FRIEND, NOSE-DIVE KELLY- WE-
O, YES- I'M DR BARE- COME INTO MY PRIVATE OFFICE
NOW, MR. BAXTER, THE IDEA IS THIS- A GROUP OF US ADVANCED MEDICAL MEN BELIEVE THAT CLOTHES INTERFERE WITH RESPIRATION AND RETARD PHYSICAL DEVELOPMENT- WE HAVE ORGANIZED A SOCIETY CALLED "THE ALTOGETHERS"- THE IDEA IS TO GET SOME FAMOUS PERSON LIKE YOURSELF TO TRY OUT OUR THEORY IN A PRACTICAL WAY- IF YOU JOIN OUR MOVEMENT WE'LL GIVE YOU $100 A WEEK- ALL YOU HAVE TO DO IS DISCARD YOUR CLOTHES AND WALK AROUND IN PUBLIC
WHAT, GO AROUND LIKE CUPID?
NOSEDIVE, I'VE GOT ONE PLUGGED NICKEL- AND $100 A WEEK IS A LOT OF MONEY
BOBO, THE IDEA ISN'T SO BAD- LOOK 'AT THE ANCIENT GREEKS
McNaught Syndicate, Inc., N. Y.

The Fallen Songster

THE Singing Memnon was a statue in Egypt which gave out musical notes when the sun rose in the morning and as it set at night. After the statue was tipped over, it no longer sang.

Fiction Page

Train and Plane Mileage

FOR a train to cover the 36,000,000 miles flown by American aviators in 1926 (before Lindy spread the fashion) it would have to go at the rate of 40 miles an hour for more than a century.

JERRY The Epic of a Girl Who Had to Wait. by Elenore MEHERIN

Continued from Yesterday.

Saxon Resents Jerry Trying To Be the Guardian Of His Morals

WHAT HAS GONE BEFORE

Jerry King, good looking, charming and nineteen, falls in love at first sight with Saxon Rhodes, a young architect. Marza, her fascinating mother, warns her that idealists like Saxon make poor husbands. In spite of his flirtation with other girls Jerry confesses her love for him, and when he goes abroad to study, promises to wait for him. She refuses a proposal of marriage from Heinie Ross, a wealthy suitor, Jerry agrees to wait three years longer. She wonders whether Saxon loves her as completely as she loves him. Saxon calls on his sister who warns him against marrying anyone and facing poverty. Saxon's attention to Ora Pringle gives Jerry a pang of jealousy. Saxon apologizes for his neglect. They attend a week end party where things start to happen.

NOW GO ON WITH THE STORY.

WITH sudden inspiration, he went back and searched the ground. He came upon the puddle, dipped his fingers into this and smelt it.

"What's your idea?"

"It was my share. I can do what I please with it!"

"As you please! I suppose I'm drunk in your opinion?"

"You've had ALMOST enough. In my opinion."

He held her very coldly as they danced. And she didn't try to win him—didn't try to blaze or taunt or even to equal him in an insolent audacity.

She was tired of it. So many times before she had been blithe or wicked or merry. And had won a temporary triumph.

Tonight her feet were heavy. She felt crushed and futile. You can't buck a game like this—one against the mob.

When he went to dance with Ora she thought in a wild bitterness: "Let her hurt him! I hope she does. I don't give a damn!"

An hour later she was winding through the trees on a bank above the grove. Languorous August night—breathless except for the drift of perfume from that vast bed of stocks.

In the shadows couples were seated, murmurs of their whispers. And in the dance hall other couples moved languidly. She was used to all this—this open petting; this surfeit of caresses.

And she now very callously regarded a couple on the slope below her. Golden little Nellie Spears lost in the arms of Bert Rogers—not a spark of honest passion to it. You never saw Inga Brent, who was fire-heated and a gypsy, do a thing like that. No one did.

She came to the lighted swimming pool. The band was playing here now. They were all dancing on the sands.

"I've been looking all over for you," said Hugh Hammond, swinging her into a waltz which he did delightfully but with an old-fashioned step. "Should you like to swim? Look, they are going in now."

As they moved to the rail, Jessie Reinach, a tall, spineless girl full of squeaks and squeals and willing at any embarrassing cost to win masculine attention, now came from the dance-hall swinging a brilliant Chinese shawl tightly about her.

Someone pulled the fringe.

"Careful, dear," warned Jessie.

Swish went the shawl. Jessie clung and squealed and giggled. In a moment two or three were after her, the shawl whisked this way and that.

"My Lord—they can't do that!" said Hammond, greatly worried.

"Oh, don't bother. Jessie always gets into some girly-girl tragedy like this. She adores it."

The shouting about Jessie was now excited, raucous, determined.

"But think how the girl will feel, Miss King, we can't allow this!"

The shawl was off. Jessie shrill and with little shakes of her shoulders, pulled out the wide skirt of a very bouffant evening gown. "Smarties—aren't you smart."

"Throw her in the pool—pull off the glad rags!"

This time Jessie was really frightened.

Hugh Hammond turned white. "We can't jolly well stand here and see the girl hurt."

"Don't worry! Drunk as they are, they wouldn't be bothered. Seeing it's Jessie."

He gave her a horrified glance. She shrugged: "Oh what's the odds, as Ann Veronic says—flesh or flowers they're all alike to me."

But she was shaking—clinging to the rail with her eyes closed. Just like a damn little fool like Jessie Reinach to start this mess.

Shrieks from Jessie, who was now sprawled on the sands, hurging vague chiffons about her. Rip—off came a scarf.

Hugh Hammond flew down the path: "Listen fellows," said he, bursting into the group.

"Into the pool with him—Into the pool!"

He was pitched head first. In the excitement of this, Jessie was forgotten. She sat upright, bawling and hysterical and striking at anyone who offered assistance.

The group about the pool roared with laughter as Hugh, impeded by his heavy shoes and his starched shirt, swam to the opposite bank.

Jerry came out of a sickened daze to hear Inga: "We're going—we've had enough. . . Where's Saxon? Go and get him—we're goin back tonight—He's in the house with HER."

CHAPER XXX.

MUSIC mingled with the warm, perfumed languor of the night; drifted about shadowy figures winding through the trees. Now a laugh startled the silence, now a note of thrilling song.

Jerry, moving swiftly down the dim path from the pool, paused at a lofty redwood. She felt weak and leaned against it. The sounds were muffled here—all muffled, indistinguishable, sweet. The lanterns swaying in the trees had a blowy, wistful look. All so lovely.

She went on slowly, with an overpowering reluctance that increased with each step and was like an iron collar when she reached the house.

Mechanically she repeated Inga's words: "We're going home. Get Saxon. He's in the house. With HER!"

"Oh," she thought intently as though it were important, "more people have come." There were three more machines parked in the drive.

From the house came a loud wailing one-step. The dance floor was empty except for a single couple moving with tantalizing slowness in that far, unlighted alcove.

But the wide veranda adjoining this and built to command a sweep of hills and terraces and distant water was now a scene of half drowsy excitement. On one sofa a young man slept, a listless hand trailing the floor. Nearby, stretched on two chairs and now and then restlessly turning, was a girl of 18. But these and two or three others in similar poses were no more noticed than the furniture.

The excitement centered about a group at the door. Three girls, three fellows. A fourth girl entering.

"What a hell of a place to spend the week-end" she mumbled indistinctly. "I'm tired—wanta go to sleep. Can't find a bed in the house. Been everywhere."

She flung a long brown braid of hair over her shoulder and gave an uncertain tug to her shoulder strap. She was barefooted and in her nightgown and now slumped on a sofa between two of the youths who assisted her in adjusting and readjusting the shoulder strap.

"Oh, Lord!" thought Jerry bitterly and blinking, "where is he? Where in the devil IS he?"

She paused at the landing on the second floor. There was a balcony here just above the veranda. It, too, overlooked the wide swinging valleys, the inspired march of distant hills.

Just above, gleaming in the pines, was the moon—a white, midnight moon.

They had watched a moon like this—that night long ago. And she knew then that she loved him—that she always would.

She pressed her face against the cool ivy climbing over the columns. She was afraid to look for him—afraid to find him.

Now Inga was calling—Inga running up the stairs.

"I don't know where he can be," said Jerry listlessly, meeting her. "I've been all over."

"Try a few doors!"

Inga gave a loud knock. Opened one, then another.

"Oh, don't!" Jerry pleaded.

Inga flung open the fourth. Ora and Saxon sitting on a divan. The room dim.

Suddenly it was lurid; it was reeling; Jerry in the center of it; in the center of destruction and havoc.

She saw him spring guiltily, angrily to his feet; heard his voice; heard her own; knew that she was stamping her foot, flinging hotly: "We're going home! Now!"

That he started to answer with the suave dignity liquor gave him: "Oh, are we? We came to spend the week-end if I remember correctly. . . ."

Then his voice thickened; he lost the sequence and began to repeat.

This was terrible to her—appalling. She had never seen him drunk like this, before.

"Oh," said she, moving to him, taking his hand, "please come, Saxon. We're going because a dozen more people have arrived. Th re's not room for half of us—please—"

"You jush go if you like—jush go and see—jush do that."

They got him to follow down the stairs. The moment the cool night air struck in his face he was sobered. Sobered outwardly and hostile.

"No, sir, I'm not going home!" he insisted, belligerently. "Hell of a trick. What's the grand idea? You've stayed up nights before."

He turned abruptly: "That's that!" and joined a group at the table. He poured whisky into a large coffee-cup—filled it to the brim.

Jerry dashed to him, snatched the cup.

"That's twice tonight," said he, raising the bottle to his lips. "Great little mama, aren't we?"

She turned abruptly, stung to the heart. Even drunk, the Saxon of three years ago would not have said this. Would never remotely have felt it. She went out and joined the group at the machine.

"You might as well go," said she, "He's not coming."

"You're not going to stick around and wait for him, are you?" inquired Inga with a flashing indignation. "What good can you do?"

"I don't know. None—I suppose. I feel like staying—I don't know why—"

The wind lifted the wavy topknot and in the silver moonlight her eyes were soft blue flames. . .

"I don't know—but I think I'll stay—" She stood forlornly gazing at the gravel, rubbing it with her foot.

She knew that she would stay because she wished to be near him. She could have wept because of the terrible maternal urge she now felt sweeping her to him—holding her here.

"Well," said John, climbing out of the car, "come on Jer—we'll go back and get him." He took her arm in his sweet, lovable way: "Don't worry, kid—he's really not drunk—not very drunk."

They wound back through the gardens to the house. Saxon was not at the table now. He was not dancing. They wandered to the swimming pool.

Then back up to that room. Not there.

They returned to the drive.

Suddenly Jerry pointed a thin brown finger. For a moment she couldn't speak. Then softly—almost inaudible: "Is that he—there?"

She grabbed John's hand, forcing him to run. She called gaily, "Saxon—Saxon!"

He and Ora had climbed to a machine. They were starting. Fifty yards distant. "Hurry, John—hurry!"

She called again.

The car leaped with a spurt. Jerry shut her eyes. She gave a vague high laugh. Now the car was flying down the road—vanished.

"I guess you better come with us."

"Yes," said she smiling in John's face. "I guess I might as well."

She sat quietly in the tonneau with Frank and Kate Noles. She watched the trees flying into the black night sky and the white, white moon shinning so brightly.

"Oh, my God," she thought suddenly, pressing her palms together, "He's gone—he's gone now—"

She sat stiller than before and pondered this. Presently she said: "It's true. He's gone."

CHAPTER XXXI.

HALF past three that still August morning, Jerry stole into the empty living room. The moon shone through the window, lighting up whole shelves of books.

"How bright it is," she thought. "I never saw the moon so cold and bright."

Nothing sad about this, but it made her blink. She added forlornly: "I think I can read by this light."

And she tried to. Suddenly she shut her eyes, assaulted by the vision of a girl running down a dim path; a distracted figure sending out that gay call: "Saxon—oh Saxon—" The machine speeding away.

So now it was all ended. She knew that it was ended.

She sank in a chair and leaned her head against the cushions. She shivered with the cold. But she didn't care. It was comforting to shiver with the cold.

Out of her chill ache and tumult a phrase leaped. Her eyes burned with it and her thought. "Great little mama, aren't you? Taking care of me already?"

It was this phrase that did it; this phrase that now blightingly, ruthlessly awakened her.

She sank lower in the chair, making a gallant attempt to smoke. She didn't care that he was drunk. Nor even that he forsook her for Ora. Things like this—passing episodes, she could overlook.

All summer long she had been meeting them. Now with a wicked audacity; now with young, insolent gaiety. Oh, what of a kiss with golden Nellie Spear; what of a tropic moment with Tess? Or even what of an unpleasant rowdyism over Jessie Reinach? She—gay, captivating Jerry King could compete and triumph over them all.

And she had. Not as flagrant as this incident. But in kind, the same.

The realization that now shattered her thought was this: Saxon Rhodes no longer wanted the things she wanted. Her dream was not his dream.

He was not now the lover who had sat beside her one golden night in August just three years ago and murmured with rough, warm cheek pressed to hers: "Oh, Jerry, marriage shouldn't be such a failure. For us, it wouldn't. We're not tricked by any mere lure of the sense. I love you from your little brown hands to your wild sweet spirit. We could make a go of it!"

Murmuring this to her, picturing the two of them in a great studio room, joyously working out their bright, thrilling destinies. A twofold blooming. Why not? "We can! Oh, Jerry, we will!"

And looking forward to this dear supreme, enduring emotion. Believing in it.

(To Be Continued Monday.)

Merely Margy, An Awfully Sweet Girl

Story by Lloyd Mayer — By John Held, Jr.

Reg. U. S. Pat. Off.

DID I HEAR LAUGHTER ?
OH HO! HO' HO' HOHOHO'
YA HA HA HA HA! YO HO HO HO HO HA HA HA HA! HA HA HA!
COME NOW WHAT'S THE COMEDY ?
OH! THIS SAILOR BROTHER - AND HIS YARNS -
YA HA HA HA HA HA HA - I - CAN'T - HA - TELL - YOU - FOR - LAUGHING HA-HA-HA-YA-HA HA!
John Held Jr.

"My dear, I'm all-of-a-JOT-and-TITtle at this point—I mean I ACtually AM, because I HONestly couldn't BE more asTOUNDed and aGHAST, because I HONestly thought I knew ARab well enough so that simply NOTHing he could DO would ever s'PRISE me or anything but I give you my WORD, my dear, I was ACtually BAFfled and nonPLUSSED when I encountered him toDAY, my dear, because he was CHORTling with ILL-suppressed MIRTH over some treMENdous JOKE, my dear, and WHAT do you s'pose it WAS? Well, apparently he'd HEARD about this terRIFic RAZzing I gave his SAILor BROTHer the other day, my dear, when I told him he ought to go into the TEXtile business where they could prob'ly USE his YARNS—can you BEAR it? I mean would you HONestly have ever THOUGHT that ARab was BRIGHT enough to see the POINT of a really CLEVer remark like that, my dear? Gosh, I was SIMply THRILLED to DEATH because I mean I ACtually thought I deTECted for the first TIME the BIRTH of a REAL sense of HUmor in the odd PIPsqueak and I mean all my EFforts have not been in VAIN if he's ACtually developed the right KIND of a sense of HUmor under my PAINStaking inSTRUCtion, my dear, because I mean I don't grudge the YEARS of my LIFE I've devoted to imPROVing his MIND when I detect SIGNS of inTELligence like that, do you know what I mean? ANYways, my dear, I REALly think ARab's FAR more of a GENtleman than his BROTHer, my dear—I mean I ACtually DO!"

Love's Embers

Absorbing Sequel to "Revelations of a Wife" — By Adele Garrison

Katie Details to Madge the Snooping of the Strangers Around the House

IF I had had any breath left to take away, Katie's announcement that the Transvanian vagabonds had been "snooping around" the farmhouse would have performed that famous feat successfully. But I already was practically breathless from the excitement of Miss Lincoln's swoon and my conjectures as to the cause of it, conjectures which Katie's words had just crystallized into conviction. With a feeling that the Mad Hatter was due to put in an appearance soon, I sat down in the nearest chair and stared at my little maid.

"Did you see them?" I asked finally.

Katie tossed her head.

"I no tell tings mitout I see dem mit my eyes or hear dem mit my ears," she retorted loftily. "Now you vant hear vot I see und hear?"

I struggled with my sense of the fitness of things for a second or two, and decorum lost. Theoretically I disapprove of tales brought from the kitchen, but under the bizarre circumstances surrounding me, I do not believe many women would have refused to hear the story which my nod of acquiescence gave Katie permission to relate.

"Vell," Katie began, drawing a long breath and patently preparing to enjoy herself to the utmost, "you know dot leetle side porch off keetchen vere me und dot Jeem sit evenings?"

As I personally had supervised the rebuilding of that porch in order that Katie and Jim might enjoy the cool air and privacy on their side of the house that the rest of us did upon the big front veranda, I signified my knowledge with an impatient little nod, and Katie swept on.

"Vell, tonight me und Jeem, ve hurry mit silver and cooking things und pile up dishes and make efferyting nice und neat. Den Jeem, he say hees head ache und he going to hit hay. But I too tired to go up stairs, und I mooch varm. So I say I sit on porch leetle bit and cool off. Maybe I sleep on cot on porch eef I feel like eet.

"Vell, Jeem he say eef I vant be big fool und catch my death cold it won't be his funeral, und I tell heem dot's right, you bet your boots, und den he go oop stairs and I turn me out all my lights und I go on porch und I sit me down in chair.

"You see," Katie broke off the thread of her story to explain, "my shoes hurt und I have dem off, und mit lights turned off nobody can hear or see me comin' out on porch. Eef anybody watching dey hear up stairs door close und see light sweetch on in our room, und dey tink I go up mid dot Jeem. You see?"

Again I nodded, and Katie drew closer to me and lowered her voice.

"Vell, I sset dere bout five meenits und den I hear foony noise like somebody cooming carefui troo dose bushes near orchard. First I vos scared. Den I say, 'You poor feesh, don't you know dot cow step yet?' Jeem must have tied her close oop tonight. But eet didn't sound loud like a cow, un den I tink maybe dog go by.

"Den I see someting moving along orchard fence, but eet so like shadow dot I not see vedder dog or cow or man bent all over. But someting tell me eet no dog or cow, und I begin get scared. I shoost getting ready to roon in front und call you ven I heard awful noise like owl hoot, und den a voman yelled. I joomp oop und I tink I roon front und help, ven round house like jackrebbit rooning, coom man heading for hill, und behind heem Meester Graham as eef he hunting dog."

(Copyright, 1928, Newspaper Feature Service, Inc.)

ADVICE TO THE LOVELORN

By ELEANOR GALE

Correspondents are reminded that all letters sent to this department must be written on one side of the paper only, and that no personal replies are ever given.

Smile

DEAR MISS GALE:

I'm making my debut into this column. Am I accepted? Who'd ever think that I would have any trouble with love? Not I. Here I come stumbling along with an awful big weight on my heart. It's so heavy, it's breaking my heart, so Miss Gale I'm asking you, but not only you, I'm asking the rest of the folks of the column to give their opinion on this letter, and I want their advice also as to how I should proceed. Almost eight months ago I met a fellow that I began to care for. The first three months my mother didn't say a word against him, but rather seemed to like him. At the beginning of the fourth month my mother began to say things about him, such as, "He's only a drunkard," "He's only a farmer, has no manners," "He's making a fool of you, and you're too dumb to know it." "He talks about you behind your back," "He goes out with other girls," "He only comes to see you when he can't get anyone else to go out with." She has no proof at all that he was ever drunk. He used to drink, but stopped. He hasn't had a drop of liquor for about two months and doesn't ever intend taking any. The reason she says he's a farmer and has no manners is because he's had rough going all his life, and tried his darndest to get an education, but only succeeded in getting eight grades of schooling, as his father died when he was only 4, it being necessary that he go to work as soon as he was old enough, which he did. I don't hate this in him. I love it; it takes backbone and lots of spunk for a kid of 14 to work. I can't give any reason as to why she thinks he makes a fool of me, and I really don't think mother, herself, can give any reason. And as to talking about me behind my back, well, he did tell my girl friend's friend that he wasn't going with me any more, but when I asked him if he said it he told me he did, and that the reason he said it was because he didn't think it was any of her business who he was going with. Mother has no proof that he goes out with other girls. For a fact, I know he doesn't. Really, I don't know why she says he only comes to see me when he hasn't anyone else to go out with for, because he practically wants me to go out with him every night. Just at the present time he isn't working, so we can't get married on nothing. I told him that I was thinking of going away, in other words, run away, but he says I won't be gone a day when he'll be after me. I told him I wouldn't tell him where I was going, but he said, "I'll find you, you can't hide from love." Do you think he loves me? Miss Gale, he is 23 and ought to know his own mind. I'm just 18, but don't you think that I ought to know my own heart in eight months. We weren't going to get married until I was older, but as things are, what can we do? You know, Miss Gale, this has gotten so much under my skin, and is always prowling on my mind that I find where people used to seek my company, they now avoid it. I very seldom even

SMILE.

Of course you are unhappy about all this, my dear, but I must say this young man doesn't impress me very favorably, even through your letter. You say he isn't working. If he had the right viewpoint on life he would find some kind of work so that he would have enough money in a year or so to be able to marry you. You are quite right in believing that one cannot marry on nothing, but the man who is "not working at present" is a poor sort to depend on for life. Your mother loves you and wants nothing but your happiness, so you can trust the advice she gives you.

Blue Eyes

DEAR MISS GALE:

I want to ask you for a little advice. I go with a fellow that has a coupe, but he is very bashful and he never kisses. What would you advise me to do? I am deeply in love with him.

BLUE EYES.

Nothing. What do you have to object to in this boy? He quite meets with my approval.

Joli-Coeur

DEAR MISS GALE:

I have been going with a fellow for over a year. My family does not approve of him. Their reasons are that: (1)He is not my social equal. (2) They do not want me to go too much with one fellow. (3) In an indirect way they heard things about his "past" which they do not approve of. (4) According to them, he could not give me the things to which I am accustomed. Now, Miss Gale, of course I don't believe in "social equals," he seems to be my equal, my friends like him, though he is quiet and hard to understand sometimes. I am to meet his family soon—maybe I will know more about the "social" end of it then. As to the things about his past, my family cannot prove these "hearsays." I believe a fellow can live down a "past" if he really tries—and that it should not stand in the way of his future. Also his "past" was not really as bad as it was painted. He drank but has not done so for months. At Christmas time, he gave me a ring. It was not an engagement ring—but it meant a lot to both of us. My family wants me to give it back to him. I see no reason for doing so. It would be absolutely no use for me to give the ring back and promise not to see him—I would only break that promise—and lie—lie! Why—oh, why do they try to force me to give him up! If it is only infatuation—would it have lasted a year? And still so burning brightly? I will not marry him until I am sure of myself—and him. (I'm sure now, but believe I should wait a month or two, don't you?) We are of different religion—I would have to give mine up—but I would be glad to for him! This fellow is very jealous and does not approve of my going out with others. As to that—I do not enjoy other dates—they bore me. I long for "him," and talk of him continually. However, it is much easier for me at home if I go occasionally with someone else. Dad is very suspicious and sneaks around trying to discover something wrong in our "affair." He insults the fellow as much as he possibly can. Now, in this case, whose part should I take? Do I owe my father all that? Should I do my best to make my parents understand me. (I have tried that—and it did not work.) Shall I give him up for them? Shall I try to keep both, but failing in that, choose "him?" What shall I do? Help me if you can in this great decision!

JOLI-COEUR.

No one but yourself, my dear, knows whether you love this man well enough to give up family, religion and friends for his sake. It is a big step to take, and demands more thought than you can give it in a "month or so." Be very sure that there is nothing in this "past" that can come up later and humiliate you. Try not to be blinded by your infatuation, and look on the matter from all angles. It means your whole life, you know.

Rita Ray

DEAR MISS GALE:

I have often benefited by your wonderful advice and so to say "have come back for more." Miss Gale, I work as a stenographer and bookkeeper for a large firm. Soon after I began working here a young man was hired to fill a vacant position. That was eight months ago. Now, Miss Gale, this fellow, whom I shall call Ray, asked me to go out with him several weeks ago. I accepted the invitation and since then we have been keeping steady company. No one in the office knows of our friendship and whenever we meet during business hours it is always "Miss and Mr." Now, please tell me, do you think that it is wrong for us to go on loving each other or will we become tired of seeing each other daily and some evenings? My girl friend and my parents say we will, but we are both old enough to know that we are not merely infatuated with each other. Please, Miss Gale, help me out of this perplexing situation. Any advice will be received with much thanks.

RITA RAY.

I see no reason why you should give up your friendship just because you happen to work in the same office.

Jacqueline

DEAR MISS GALE:

I am a girl not quite 21 and would like to have a nice fellow to go around with have a good time. I am five feet nine inches in height and it seems I can't find a tall boy friend, and I don't seem to take any interest at all in any fellows smaller than myself. I have the chance to go with smaller fellows, but I always refuse. Now it happened to meet a nice fellow from another town who is much taller than I and who stays in this town. I became interested in him the moment I met him because he especially appealed to me because of his height. Of course, I have just met him, but I thought I might get him interested, but I happened to find out that he has a steady girl from his own home town. Should I let that worry me? I am a blonde, not beautiful, nor hard to look at either, but it seems fellows like to fool around with me but don't ask me for dates. I always try to be cheerful and nice to them. How can a girl entertain a fellow, Miss Gale? When I go out for an evening with a fellow I can't enjoy myself the whole evening through because I worry about what to do to entertain him when we get back home. I don't play cards, nor play a piano, but I am learning. Thanks for your advice and may you continue to be helpful to others as you always have been.

JACQUELINE.

It isn't fair to judge men solely by their height, my dear. That makes no difference in character, you know, and that is what really counts. Nor is it fair to try to win this man away from the other girl, just because his height appeals to you. Can't you have a good time talking to a man? Trying to "entertain" him is usually a fruitless endeavor. Be cheerful, interested in what he has to say, and he will be sufficiently entertained if he likes you.

Heart-Broken

DEAR MISS GALE:

I have been a constant reader of your column for the past couple of years, and agree with all the answers with which you reply to all the letters you receive. I am going to explain my trouble to you so you can give me some good advice. I am a young man of about 20 and have been going with a young girl of 16 for the past six months and love this girl very much. But after keeping company with her for about five months I always thought to myself that I did not deserve this girl's friendship, and I felt that I was not good enough for her. That was my idea. She is a very good-looking girl, although I am not a very bad-looker myself. She never went out with other men until I came along and began a friendship with her. One day recently this girl surprised me. She has married and single sisters. One day we went up to her sister's place to spend the day and they began to pass the drinks around and offered her about one-fifth of a tumbler. She refused and her sister said, "Go ahead and take it; it won't hurt you." But I did not like that idea of drinking. I do not drink or smoke and never intend to. I have no desire for such junk. That is the first time I have seen her drink, and it was the last, for after a little while I got into an argument with her about that drink and broke company with her. Miss Gale, do you think I did right? I love this girl very much and always feel that I will, though I do not go up to see her.

HEART-BROKEN.

Her sister was to blame, Heart-Broken, not the girl. Try talking it over with her reasonably, instead of quarreling, and I am sure she will see the matter as you do.

Broken-Hearted

DEAR MISS GALE:

Really Miss Gale I don't know how to start this letter, but to come right out with it I'll tell you, I'm in love. In love for over a year with the one and only one I care for or ever will. This fellow that I have kept steady company with a girl, and I know he loves her, and she likes him. So what can I do? She might like him, but she doesn't love him like I do. For no two persons can love the same person the same, can they? And I'm sure she doesn't like him like I do. I'd go through fire and water for him. Imagine me, a girl, saying that. But it's true. I don't know what to do, I've often thought of suicide. And I know I'd be game enough to do it. But I don't know if he's worth it. I wouldn't have him anyhow. He gave me my chance, but I didn't take it. I did some awful things that hurt him and he turned to the other girl. And I don't think he'd leave her now. But I want him, Miss Gale. How can I get him? He told me once he loved me. I know he did. But how I love him. Now don't think this is some silly school girl writing, but it's not. I'm 19 years old, and have been out in the world making my own way for about four years, and I know my mind, too. I go out with different fellows. Lots have asked me for steady company, but what's the use? I'm not good looking. I don't drink, smoke or swear in company of men; but I do pet a little, so please tell me what to do. I'll do anything for my love but forget him.

BROKEN-HEARTED.

I know that it is hard for you to look at this matter sanely, my dear, but just stop and think. What could you possibly do to swerve a man from the girl he loves? And if he could be so easily taken away from her he wouldn't be worth while, because some other girl would take him from you after a while. You are too young to be so sure that he is the only one you can ever love. Try to think less morbidly and be grateful for your youth and resiliency.

Downhearted

DEAR MISS GALE:

Some time ago, my letter was printed in your column. My old boy friend no longer dates me and when he is in the same crowd with me, he treats me like a stranger. This hurts me so much, because I still love him and can't forget him. Isn't there some way I could win him back? I am now going with a fellow whom I do not like, just because I cannot bear to sit alone and think of my old sweetheart. I can stand him and that is all. He thinks I like him but I don't have the heart to tell him. I don't, because he is so easily hurt. He would be all right as a friend but never as a lover. He says he likes me better than any other girl he ever knew and I know he is in earnest. He is really getting serious. He is always calling me "sweetheart" and "honey" and telling me how much he loves me. I hate this because it gets so monotonous when you don't like a fellow. He is so jealous. Although I told him I couldn't go steady with him, he gets angry every time I make a date with another fellow. Now what I want advice on is this: How can I get rid of him without hurting him and still retain his friendship? Should I refuse dates from him, tell him I no longer like him, that I never did like him? Please give me some of your wonderful advice real soon because I am still,

DOWNHEARTED.

I wish I could tell you how to win your former friend back, but there is no way if he has really turned against you. Tell this other boy that you will remain his friend only so long as he treats you as a friend and not a sweetheart. Put the matter up to him and act accordingly.

F. A. T.

DEAR MISS GALE:

I am a young man 19 years old and I would like to have you give me some help on a question that is worrying me. When I was a sophomore in high school I met a very nice girl. We started to go out a little. Time went on until I finished high school. Now, since I finished high school more than a year ago we have been keeping steady company. I love her and she loves me. Now the question is this: My mother doesn't want me to go steady with her. Not because she has anything gainst the girl, but because she thinks I will marry the girl in the near future. I don't want to get married for about 10 more years yet. When I get married I want to be somebody in this world. Now Miss Gale, would you please advise me as to what I should do?

F. A. T.

You are both too young to settle down to each other exclusively so why not have other friends, too? That would relieve your mother's mind. Then, too, you have no right to monopolize this girl's time if you do not intend to marry her.

(Advertisement.)

Don't Let That Cold Turn Into "Flu"

That cold may turn into "Flu," Grippe or, even worse, Pneumonia, unless you take care of it at once.

Rub Musterole on the congested parts and see how quickly it brings relief.

As effective as the messy old mustard plaster; does the work without blister.

Musterole, made from pure oil of mustard, camphor, menthol and other simple ingredients, is a counter-irritant which stimulates circulation and helps break up the cold.

You will feel a warm tingle as it enters the pores, then a cooling sensation that brings welcome relief.

Jars & Tubes
MUSTEROLE
WILL NOT BLISTER
Better than a mustard plaster

SUNDAY, MARCH 25th
$1.75 Round Trip
YOUNGSTOWN and NEW CASTLE
Lv. Pittsburgh ..... 8:10 A. M.
RETURNING
Lv. Youngstown....6:30 or 8:00 P. M.
Lv. New Castle....6:14 or 8:14 P. M.
$1.50 Round Trip
ELLWOOD CITY
Lv. Pittsburgh ..... 7:45 A. M.
RETURNING
Lv. Ellwood City...6:38 or 10:32 P. M.
CONSULT TICKET AGENTS
PITTSBURGH & LAKE ERIE

SORE THROAT
Guaranteed relief almost instantly or money back, with one swallow of
THOXINE

Electrically Purified Water

ELECTRICITY is finding increasing employment in the sterilization of water, the impurities being transformed into substances which further the process of sterilization, while the oxygen is turned into ozone.

Magazine Page

A Tiny Carpet

STATED to be the smallest in the world, a wonderful miniature Indian carpet, 34 inches long and 21 inches wide, has been presented to the Victoria and Albert Museum, South Kensington.

Wild Party Defended; How Wild?

By BEATRICE FAIRFAX

HERE is a very charming letter from a young woman who believes in "wild parties." Do you agree with her conclusions? If not, what is wrong with her reasoning in your opinion?

"Dear Miss Fairfax:

"I have been especially interested in comments in regard to petting.

"Now, I write to enter a mild note of disagreement. 'Mac,' in a recent letter to you, said no real man would let his sister go on a petting party. Moreover, he implied that no real man would like girl who necked—not seriously.

"Now I have three brothers who, I think, may well be classed as real men. They are clean-cut, good sportsmen and excel in sports. They are altogether lovable.

"My brothers not only like to have me go to petting parties and 'hot affairs.' They even declare it is a relief to have a sister to whom they can talk freely, because she is not a prude.

* * *

"FURTHERMORE, I have a most charming husband, who is also a 'real man.' He will probably be a member of this year's Olympic team. I met him on a wild party and went with him on many more. And either because of it, or in spite of it, he liked me well enough to marry me.

"It seems to me very natural to want to use to its utmost a newly-found power. And petting is the result of physical maturity — a very great power, indeed. Therefore, it seems to me, the really worth-while young man is the one who, being of an age to like petting, frankly admits that liking, and defines his code of 'honor' in such a way as to include the girl who is equally frank.

"My husband is that kind of man. As a result I have found him a great lover, and, above all, patient and understanding. I can give him no higher praise than that. There are so few men with an honest understanding of life.

"We have two beautiful babies—if you will pardon a mother's pride—a son and a daughter three months old. We both agree, that, as they grow older, we will want them to live fully, trying each power that is theirs as it matures, in order that their minds may be as beautiful as their sturdy little bodies. For it isn't the thing you do, but the way you do it that matters. "A. B."

* * *

THANK you for your interesting and tolerant letter, A. B. It is good to get different points of view, because only in that way can we arrive at truth. And that is of course, our common goal.

I wonder whether we both mean the same thing by certain terms. Unless we do we shall not understand each other.

Wild parties, for instance! Now just what do you mean by "wild parties" which you, your brothers and your husband approve?

Do you mean by the term, as most of us do, affairs where there is drinking of hip-flask liquor—parties where it is not uncommon for a girl to become intoxicated, and at the mercy of the escort who chances to drive her home?

Promiscuous petting, with a kiss for every man, is the code at such parties. The standard of behavior and "honor" is set by irresponsibility and recklessness of persons in various stages of intoxication.

Wild parties often lead to the hospital, sanitarium, prison or worse. A young American girl wrote recently: "If I had attended church instead of going to wild parties, I wouldn't be awaiting death on the scaffold of a Canadian prison."

* * *

I HARDLY think you refer to such parties. I cannot imagine a contestant for Olympian-game honors attending such affairs. I know that at least one ex-champion of the world at boxing respects his own splendid body so highly that he does not even smoke, much less indulge in "wild" dissipation. If, however, by wild parties, you mean gay, harmless good times, I agree with you in approving and liking them.

Newly-developed powers may well be used—wisely. But the greatest power that comes with physical maturity—the power absolutely essential to success in love, marriage, home harmony and life, is self-restraint. Promiscuous necking is not self-restraint. It is self-indulgence, just as drunkenness is.

(Copyright, 1928, King Features Syn., Inc.)

THE FAIR-WEATHER GIRL -:- -:- Drawn by NELL BRINKLEY

THERE are certain things that never are old-fashioned, no matter how many times they are called so. Good mothers; honest, upright fathers; children who love their fathers and mothers; the home gathered about a cheerful dinner table; the man or the girl who can be believed; kind hearts; unselfish hearts.

The amiable girl-flower whose warm heart is in her eyes and smile, who gives out perfume on the air of the world and is not always asking, "What—WHAT am I going to get back in return?" grows right alongside the brilliant girl-flower who gives only beauty to the world and sometimes not that; a young lady to whom everything sticks, who flaunts and smiles and nods when it does so, but curls up meanly and sulks when the world asks for either pleasure or charity at her hands.

Don't be a Fair-Weather Girl If you want the world to love you. And whereabouts is that girl who doesn't? Don't be the girl who can smile like the rising sun itself when everything is coming her way, when the rest of the world is giving to her, but who goes under a cloud when SHE is asked to give, if you want the part of the world that already does love you to keep on doing it more and more. And which girl is it that doesn't want that, and dread its waning, with every heartstring in her breast?

Don't hold out your hand—EMPTY—all the time. That's to be a beggar, you know. YOU be the girl to drop something into the clinking tambourine that holds the world's kindnesses, its gifts to one another. And you'll get LOVE back in return.

—NELL BRINKLEY.

Horoscopes

Sunday, March 25

Surely we know that astrology, like theology, must have had its origin in man himself—D. BRYANT.

SUNDAY'S horoscope shows difficult and adverse situations generally. It is admonished that endeavors be turned exclusively in the direction of self-control and introspection, lest activity cause trouble. Beware treachery also.

Those whose birthday it is are on the verge of a difficult year, with many problems and anxieties, which may be aggravated by indulgence in rash and tempestuous conduct. Precaution against fraud and deceit are also enjoined.

A child born on this day should be given the earliest training and discipline in self-control and self-indulgence as well as in straightforward methods of conduct.

Notable Nativity: Edward Bellamy, author and reformer.

* * *

Monday, March 26

Monday's astrological forecast is contradictory. While there are excellent prospects in employment, in inventions, travel with good financial opportunities, yet contracts, agreements and writings of every nature are under a menacing aspect. With care in this respect and discretion in personal affiliations all may be turned to good account.

Those whose birthday it is may count on a year of opportunity, with good prospects in business, in journeys and in employment if they will be on guard against misrepresentations and trickery with contracts and all manner of writings and papers. Home affairs also call for discreet management.

A child born on this day should be clever, original and ambitious, but may incline toward expediency rather than principle, unless given rigorous training in truth and probity.

Notable Nativity: Nathaniel Bowditch, American mathematician.

(Copyright, 1928, King Features Syn., Inc.)

The Sun-Telegraph Fifteen Cent Pattern

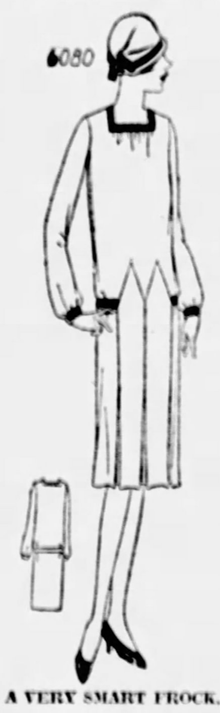

A VERY SMART FROCK.

Jersey, flannel, tub silk or linen could be used for this design.

The pattern is cut in six sizes: 34, 36, 38, 40, 42 and 44 inches bust measure. A 38-inch size requires 4¼ yards of 39-inch material, together with ½ yard of contrasting material for yoke facings, and for facing on cuffs and belt. The width of the dress at the lower edge with plaits extended is 2½ yards.

COUPON.

This pattern will be sent on receipt of 15 cents (silver or 2c and 1c stamps). Make number, name, address, etc., plain. Send to Pattern Department, The Pittsburgh Sun-Telegraph, Pittsburgh, Pa.

No. 6080. Size.....

Name .....

Street and No. .....

City ..... State .....

HOW TO KEEP WELL by Royal S. Copeland M.D. U.S. Senator From New York

A Price Must Be Paid for a "Boyish Form"

WE ARE a people of fads and fancies. If a thing is the "style," or if it strikes our fancy, it makes no difference what it costs in time, money or trouble. We do thoroughly whatever we undertake.

DR COPELAND

For these reasons, when we are in the mood to start something, we should make sure it is right and wise. We should know where it will lead us before we begin to practice the fad of the moment.

One of the most compelling of the present day fancies is the craze for the "boyish form." To be fatt is the nightmare. To be slender and willowy is the day dream.

Whither is this fad leading us? What will its pursuit cost us in health, vigor and length of days?

There can be no doubt that danger lurks in this practice of forced reduction. The health of many a misguided woman is being undermined by her efforts to be thin.

Lowered resistance, from the lack of essential food, prepares the way for disease invasion. The use of dangerous drugs for fat reduction is the first step toward physical disaster.

In short, this craze for slenderness and thinness is a foolish, dangerous, unworthy ambition. It is time for you to think about it seriously. It is time for you to realize what may happen if you continue to travel this route.

I cannot understand how any wise person can take a chance on the destruction of health by resorting to powerful medicines, violent exercises, surgical operations, and abstinence from nourishing and sustaining foods. These vital organs and tissues of ours are too delicate and too easily deranged to justify ventures into unnecessary practices which may prove seriously damaging. Life and limb may be endangered by them.

If you owned a horse and treated it as many persons do their bodies in order to reduce, you would be arrested for cruelty to animals, fined $500 and possibly sent to prison for five years. Society would not tolerate such cruel and indecent treatment of a dumb animal.

Suppose you habitually took away from the horse all his oats and half his hay; strapped him in a thick blanket and housed him in a close, hot box-stall; hitched him to a cart and lashed him into full speed, keeping it up for hours at a time—would that be considered cruelty by the average jury? It would be and no excuse of yours could reduce the penalty of the law. You would cry in vain that you were trying to make the horse better looking, to give it a "coltish form."

You smile at this, but fail to apply the thought to your painful, damaging and unscientific attempts at making your body different than nature intended it to be.

Answers to Health Queries

L. P. C. Q.—Can cancer be determined by a blood test? Is there an antitoxin for cancer?

A.—No, careful examination will usually determine the presence of cancer. No.

* * *

M. H. T. Q.—What will benefit high blood-pressure?

2.—What can be done for itching piles?

3.—What is the cause of granulated eyelids?

A.—Proper diet and general care. For particulars send a self-addressed, stamped envelope and repeat your question.

2.—Piles are usually due to chronic constipation. This condition must be overcome. The diet must be corrected and special treatment is necessary in order to cure. For details send a self-addressed, stamped envelope and repeat your question.

3.—This condition is generally due to infection. Bathe the eyes with a mild warm solution of boracic acid several times a day and apply 1% yellow oxide of mercury ointment to the lids at night. However, have the eyes tested to see if glasses are needed.

* * *

B. S. L. Q.—What causes nervousness?

2.—What is auto-intoxication?

A.—Nervousness is usually due to a run-down state of health. Build up your entire system by proper diet and exercise. For particulars send a self-addressed, stamped envelope and repeat your question.

2.—Auto-intoxication is due to improper elimination caused by infection in the system. For details send a self-addressed, stamped envelope and repeat your question.

* * *

L. M. I. Q.—What will make me gain? I would like to gain five pounds a month.

A.—Build up your general health and you will gain in weight and benefit generally. For full particulars send a self-addressed, stamped envelope and repeat your question.

(Copyright, 1928, Newspaper Feature Service, Inc.)

Sayings of Mrs. Solomon

By HELEN ROWLAND

THE SUBSTITUTE HUSBAND

HOW fair art thou, oh my Beloved! How comely, and full of modesty!

* * *

Lo, thou art more polished than a dancing master, more tender than a summer romance, and more COMPANIONATE than an husband!

* * *

Behold thou art my delight, morning and evening, and my solace at all times!

* * *

Thou greetest me, at dawn, with a happy "Cheerio!" Thou dost not visit the before-breakfast grouch upon me. Thou does not splash up the bathroom. Thou readest not the newspapers in my presence, nor growlest behind thy coffee-cup! Thou art always a merry little sunshine within the house!

HELEN ROWLAND

* * *

Thou are not afflicted with MOODS; and dyspepsia is not IN thee. When I would be gay, thou respondest with jocose words and merry song. But when I would be silent, thou knowest enough to SHUT UP.

* * *

Thou speakest always at the right moment and in a voice of silver. Thou dost not answer me in grunts and monosyllables and swear words. Thou art silent, at my command.

* * *

Lo, thou art filled with wisdom and with GOOD ADVICE! And whatsoever I wish to know, that dost thou tell me, cheerfully and without moralizing.

* * *

Thou art never distrait nor surly at dinner time, but full of sweetness and light and pleasant quips. Thou dost not get "that tired feeling!"

* * *

Thou flingest not thine ashes nor thy garments to the four winds; thou never howlest for a clean handkerchief. Thou complainest not at the price of my hats, nor criticizest the cut of my hair. My charge accounts do not rouse thine ire.

* * *

In the evening thou art always beside me; for thou hast not a "going foot." Clubs do not entice thee from me, and thou wanderest not to the midnight poker party, nor looketh upon the wine when it is red. I do not lie awake nights wondering where thou art!

* * *

When company cometh, thou art always at my right hand to brighten the evening.

* * *

Thou fillest in the pauses in the conversation; thou drownest the prattle of the bore and husheth the vacant laughter of fools and dimwits. Thou makest no "bad breaks."

* * *

Verily, verily, all the days of my life shall I cleave unto thee and rejoice in thee; and NO man shall ever supplant thee in my heart!

* * *

For thou art better company than a Pomeranian, more comforting than a Persian cat, and more chummy than a pal.

* * *

Yes, though I cannot run my fingers through thine hair nor lay my head upon thy shoulder, yet why shall I desire an HUSBAND, so long as thou art with me? For better than twenty husbands is a GOOD RADIO!

SELAH.

(Copyright, 1928, King Features Syn., Inc.)

For Plump And Dainty Elbows

By MARIA JERITZA

THE more beautiful your elbows are, the less conspicuous they will be. Like the knee, the elbow should be slender, dimpled, supple, creamy white tipped with pink, dainty, but very little in evidence, even when exposed to view.

Like lovely knees, beautiful elbows are very rare, indeed. A clumsy, self-conscious person is inclined to be "all elbows." Her "uneducated elbows" insist on protruding stiffly at odd angles, and are usually bumpy and discolored.

All arm exercises add to the suppleness and grace of the elbows. You will not, I am sure, find a better exercise for developing the symmetry and limberness of both your elbows and your arms than the following:

* * *

STAND with your feet about 12 inches apart, your neck and back straight, your weight over the balls of your feet. Lift your arms straight out from your shoulders. Tense your arms, clinch your fists and bring them up under your armpits. From this position, keeping your hands clinched, bring them up and as far around your shoulders as you can. Return to first position. Repeat this exercise 10 times. Doesn't it give a fine pull to the muscles of your shoulders, elbows, arms, wrists and hands? I hope you will keep it on your list and practice it every morning.

The woman who immerses herself in a tubful of warm water each day, for her cleansing bath, remaining in the water about 10 minutes, is likely to have good-looking elbows, other things being equal. For her elbows get a daily soaking in warm soapsuds, which they need to keep them soft and clean, and also a brisk rubbing with a Turkish towel, to stimulate circulation and give them a touch of pink.

* * *

IF your elbows are discolored for any reason, rub fresh lemon juice into them a few moments before your bath, every day, until the condition is remedied. Or, if you prefer, rub over each elbow a cross-section of fresh lemon. If they are very rough and calloused, gently massage them with a cake of pumice stone when you scrub them. Daily scrubbing with a nail-brush and soapsuds should be part of their toilette.

Application of hand lotion each day should help to keep your elbows soft and white, and an occasional cold-cream bath will benefit them. If they are scrawny, they should be massaged every night with skin food, applied on your finger-tips with a rotary movement.

Dainty pink and white elbows are such an exquisite item of loveliness that you cannot afford to neglect the simple daily attention which will make them all they should be by the time the bathing season opens, and will add so much to their appearance whenever you wear a sleeveless evening gown.

(Copyright, 1928, King Features Syn., Inc.)

Crystal Shoulder Pins

Turning a cold shoulder is quite the fashionable gesture for the girl in evening attire, for clear crystal shoulder pins has a most icy glitter. Resembling a small, oblong cake of ice, such a pin has a round, many-faceted crystal at each end.

Wide Scarves

One of the smart shops is showing large double width chiffon scarves. These are to be worn with the tailleur and with chiffon dress, and as they are most attractive and flattering, I prophesy that they will become quite the rage.

(Advertisement.)

AVOID UGLY PIMPLES

A pimply face will not embarrass you much longer if you get a package of Dr. Edwards' Olive Tablets. The skin should begin to clear after you have taken the tablets a few nights.

Cleanse the blood, bowels and liver with Dr. Edwards' Olive Tablets, the successful substitute for calomel; there's no sickness or pain after taking them.

Dr. Edwards Olive Tablets do that which calomel does, and just as effectively, but their action is gentle and safe instead of severe and irritating.

No one who takes Olive Tablets is ever cursed with a "dark brown taste," a bad breath, a dull, listless, "no good" feeling, constipation, torpid liver, bad disposition or pimply face.

Olive Tablets are a purely vegetable compound mixed with olive oil; know them by their olive color.

Dr. Edwards spent years among patients afflicted with liver and bowel complaints and Olive Tablets are the immensely effective result. Take nightly for a week. See how much better you feel and look. 15c, 30c, 60c.

(Advertisement.)

ECZEMA CAN BE CURED Free Proof To You

J. C. HUTZELL DRUGGIST

All I want is your name and address so I can send you a free trial treatment. I want you just to try this treatment—that's all—just try it. That's my only argument.

I've been in the Retail Drug Business for 20 years. I served four years as a member of the Indiana State Board of Pharmacy and five years as President of the Retail Druggists' Association. Nearly everyone in Fort Wayne knows me and knows about my successful treatment. Over Forty Thousand Men, Women and Children outside of Fort Wayne, have, according to their own statements, been cured by this treatment since I first made this offer public.

If you have Eczema, Itch, Salt Rheum, Tetter—never mind how bad—my treatment has cured the worst cases I ever saw—give me a chance to prove my claim.

Send me your name and address on the coupon below and get the trial treatment I want to send you FREE. The wonders accomplished in your own case will be proof.

CUT AND MAIL TODAY

J. C. HUTZELL, Druggist, No. 5524 West Main St., Fort Wayne, Ind.

Please send without cost or obligation to me your Free Proof Treatment

Name..... Age.....

Post Office..... State.....

Street and No.....

Guaranteed Remedy

This pile remedy comes in a tube with Pile Pipe attachment, making it convenient and easy to apply. Your druggist will refund money if PAZO OINTMENT fails to cure any case of piles (itching, blind, bleeding or protruding). Just ask for a Tube (or trial size).

PAZO OINTMENT

READ SUN-TELE. WANT ADS

30 Years of BETTER ICE SERVICE

Consolidated Ice Company

STOCKS-BONDS-GRAIN-PROVISIONS-LIVESTOCK

Forbes

Sixteen Billions of Stock Sales; Public Joins Orgy.

—By B. C. FORBES—

WALL STREET still is indulging in the greatest speculative jamboree in its history. Transactions on the New York Stock Exchange since January 1 have exceeded the par value of $16,000,000,000, an increase of more than $4,000,000,000 over a year ago, and of $10,000,000,000 over 1924. Meanwhile bond transactions have been running below a year ago, two years ago and three years ago.

Plainly, the mania is for speculation, not for investment.

THE speculative fever has not been confined to New York. Take San Francisco. The 1927 volume was eight times that of 1923, and an increase of 82 per cent over the 1926 total. George P. West, of Californians, Inc., writes that "there is every indication" that trading this year will show a further expansion of more than 50 per cent. San Francisco is erecting a $1,250,000 stock exchange building, and "seats on the exchange have already reached a value equal to that of seats on the New York Stock Exchange of 20 years ago." In January of last year the price was $42,000; in November $100,000.

Similar growth in stock trading is reported by the Detroit Stock Exchange. The 1927 increase over 1926 was almost 90 per cent, and this year the volume of business is again breaking all records.

ALL, this means that the speculative jazz whooped up by powerful gamblers has set the rest of the country dancing.

Old-timers well know that the greater the public's participation in speculative orgies, the more violent the relapse is likely to be. Just what will happen to stop the wild ongoings nobody can foretell. Doctors tell you that when a constitution is all shot to pieces some form of sickness is bound to develop. So is it with speculation when it attains a state of recklessness such as is now prevailing.

AN Arkansas Pass (Tex.) correspondent writes that the Humble Pipe Line Company, which "already has invested more than $15,000,000 in its pipe line system terminating here," is to spend as much more, and that its new refinery "is taking form rapidly; a village similar to wartime cities built by the government is springing into existence at Ingleside Station." He also states that "the Humble is under contract with West Texas fields to handle some 200,000 barrels per day, beginning next month."

I have noticed lately that Humble Oil shares have been holding up impressively.

PERHAPS you have heard that certain far-flung corporations are now buying airships to carry their directing heads hither and thither. The airship promises to become an important factor in this connection.

Now comes the New York American with "the first all-American business tour by air, a 10,000-mile journey in the New York American Toledo Leadership monoplane that will touch 40 cities." The purpose, says an authoritative announcement:

"Firstly—Equipped with the most elaborate radio set ever installed in an airplane, it will demonstrate through constant communication with the ground the feasibility of a business executive directing his organization from the air.

"Secondly—Richard J. Wall, prominent Toledo business man and representative of the National Safety Council, is making the flight to gather data to demonstrate the safety of the airplane business.

"Thirdly—It will illustrate the speed of aviation by visiting numerous cities on the same day for business purposes. Appointments will be made by radio while the plane is in the air."

The results should keenly interest business men whose time is valuable.

A BANK OF ITALY officer, F. R. Kerman, differs with the opinion expressed here and elsewhere that business in California has not been good. He writes in part:

"As a matter of fact, California business is good. The current bulletin of the Federal Reserve Bank here shows that for the entire twelfth district the retail business is considerably better than it was during the first two months of last year. California, in particular, has shown a healthy gain. The figures for the city of San Francisco in February were 7.8 per cent better than during the same month a year ago. In Los Angeles the increase was 1.5 per cent, and in Oakland 5.5 per cent. The southern portion of the state as a whole reflected an average increase of 6.6 per cent, while the northern district showed 7.2 per cent increase. This compares with an average gain of 2.2 per cent for the entire nation.

"Mr. Giannini and Mr. Baciagalupi (president of the Bank of Italy) have, of course, been interested in discouraging speculation in Bank of Italy and Bancitaly Corporation shares. At the same time, they would be the last people to suggest that the stock market has resulted in any harm to general business conditions. As a matter of fact, as the result of the enrichment of so many who have invested in the stock of Bank of Italy and Bancitaly Corporation, the ultimate benefits to be derived must inevitably find reflection in the increased prosperity of California as a whole."

(Copyright, 1928.)

Gasoline and Naphtha.

Gasoline, motor	19c
Gasoline, 60-70	20c
Ethyl gasoline	22c
Kerosene	10c

LOCAL STOCKS

Banks—	Par.	Bid.	Ask.
Arsenal Bank	50	200	250
Colonial Trust	100	252	....
Duquesne National	100	300	....
Fifth Avenue Bank	50	135	....
First National of Pgh.	100	350	....
Marine National	100	160	....
Merchants Sav. & Tr.	50	....	90
Ohio Valley Bank	100	200	....
Pittsburgh Trust	100	245	....
Third National	100	125	....
Miscellaneous—			
Am. Window Glass pfd	100	....	90½
Am. Win. Glass Mach.	100	....	24
Am. W. O. Mach. pfd.	100	42	....
Armstrong Cork	..	64½	65
Armstrong Cork rights	..	⅛	⅜
Auto Finance	..	2	....
Auto Finance pfd	..	9	....
Carnegie Metals	..	26	26½
Columbia Gas & E. pfd	100	....	100
Conley Tank Car pfd.	100	104½	....
Consolidated Ice pfd.	50	25	....
Consolidated Ice pfd.	50	1	26
Duquesne Oil	..	7	8
Independent Brew.	50	1½	2½
Independent Brew. pfd	50	4½	6
Lone Star Gas	25	54	54½
Mar Drug Stores	..	22½	....
National Fireproofing	50	....	....
Nat. Fireproofing pfd.	50	25½	27½
Pittsburgh Brewing	50	3	4
Pittsburgh Brewing pfd	50	....	10
Pgh. Screw & Bolt	..	....	50½
Pgh. Steel Foundry	..	28	....
Rich. & Bigelow pfd.	..	....	....
Salt Creek Consol.	10	1	2
Standard Sanitary Mfg	..	53½	....
United States Glass	..	35	45
William Zeller	..	40	....
Bonds—	Maturity.		
A. V. R. R. gold 4s	1942	58	60
B., K. & A. Trac. 6s	1931	90	94
Bloomfield St. Ry. 5s	1930	85	90
Brownsville Ave. 5s	1924	85	....
Cent. Dist. Tele. 5s	1943	104½	....
Central Pass. Ry. 6s	1924	90	....
Central Traction 5s	1932	85	90
Citizens Traction 5s	1927	90	....
Citizens' Street 5s	1942	104	....
Duquesne Traction 5s	1940	78	82
P., S. & P. Ry. gen. 5s	1942	70	75
Fort Pitt Traction 5s	1953	70	....
Gr. L. P. & S. Ry. 5s	1941	90	100
Isabella Iron Works 5s	1940	100½	....
M., E. & S. Trac. 5s	1932	80½	....
Monon. St. & Pow. 5s	1949	102½	....
Mon. R. C. C. & C. 6s	1942	106½	....
Monon. St. Ry. 5s	1932	97	....
Penn Street Ry. 5s	1932	87	....
Philadelphia Co. 5s	1949	107½	....
Pgh., Allv. & Man. 5s	1933	78	82
Pgh., Ft. Wayne & Chi. 4s	1940	102½	....
P. & W. R. R. Ry. 5s	1932	85	87
P., B. & L. E. con. 5s	1942	105½	....
Pittsburgh Brewing 6s	1949	....	97
Pgh. Coal deb. 5s	1931	99	100
Pgh., Graf. & Mon. 5s	1934	85	88
Pgh., McK. & C. 5s	1931	99½	99½
Pgh., McK. & Y. 5s	1931	92	....
P., McK. & Y. 5s	1932	104	....
P., McK. & Y. 2nd 6s	1934	100½	....
P. S. & L. E. ctf 5s	1940	102½	....
Pittsburgh Trac. 5s	1927	85	90
Sec. Av. Trac. con. 5s	1954	68	73
Second Av. Trac. 5s	1933	80	82
United Traction 5s	1997	60	65
Wash. & Canons. 5s	1932	77	....
West End Trac. 5s	1938	74	77
West Penn Trac. 5s	1960	90	97
W. & K. P. S. Ry. 5s	1929	90	....
William Zeller 6s	1942	101½	....

Sales on the Exchange.

	Shares.	Price.
Carnegie Metals	100	at 26½
Do	200	at 26¾
Do	200	at 26¾
Do	100	at 26¾
Do	100	at 26¾
Do	25	at 26¾
Do	100	at 26¾
Do	100	at 26¾
Do	100

STOCKS QUIET IN NARROW MARKET HERE

GENERAL LIST IS STEADY

Transactions on the Pittsburgh Stock Exchange were in moderate volume in the short week-end session today, with the price trend disclosing no important change from the market movements of the past week.

The tendency of the market here was to rest while the real activity of the day continued in New York. The amazing performance of General Motors in the big market was so overwhelming in its influence that the trading community seemed satisfied to stand aside and let the stock have the full swing of the day.

There was a little trading in Standard Sanitary here with the price hovering around the new level of $24 a share, reached Friday on a moderate selling movement which started around $25. Standard's first quarter is understood to have been rather quiet, but with the building industry continuing its strides forward there appears to be a favorable outlook for the company over the spring and the ensuing months up to the break of the weather in the late fall. Dividend action will be taken on the new stock in a few weeks and it is expected a $2 annual rate will be established. Results for the first quarter will permit this comfortably, according to local traders fairly well posted on the company.

Carnegie Metals did not enter the trading in any noticeable manner today. The stock was handled in small amounts at around 26¾, comparing with yesterday's high of 27. Lone Star Gas was quiet as were the other fuel issues. There were no changes recorded in the miscellaneous manufacturing group.

G. M., LEADING RISE, CLIMBS PEAK

NEW YORK, March 24—(AP.)—General Motors, climbing 4⅝ points to a new high record at 191¾, led another sharp upturn in prices in today's stock market. Heavy week-end profit-taking sales cut down some of the earlier gains, which ran 1 to 10 points, and sent a scattering of issues below yesterday's final quotations. The day's sales ran over 2,000,000 shares.

The buying in General Motors undoubtedly received impetus from the prediction of John J. Raskob, chairman of the finance committee, that first quarter earnings would average $4 a share on the common stock, and that the half year's earnings would reach $9 a share. Except for the further withdrawal of $3,000,000 in gold for export to South America, there were no financial or business developments of importance during the day.

Violent fluctuations again took place in the high-priced specialties, General Motors and Du Pont each soared nearly 10 points. Buying of Hudson Motors, which advanced 2 points, was influenced by rumors of a 25 per cent stock dividend at next week's meeting of directors. Hupp and Packard also were strong.

Realties issues were most effective in such issues as American Smelting, Atlas Powder, Adams Express and Collins and Aikman.

The closing was irregular.

THE PRODUCE MARKET

Trading at the local wholesale produce district for all lines of fruit and vegetables was fair today. Asparagus was lower, while all other vegetables were sold at about unchanged quotations. The fruit market was fairly active. No change was made in the prices.

Poultry supplies were very short and the market was firm, with the demand good. Live heavy and Leghorn hens were higher.

The cheese market was steady and the quotations were unchanged. Butter and eggs were firm. Current receipts were to higher per dozen.

Carlot supplies were fairly liberal, a total of 241 cars being on track. Arrivals included 11 cars of apples, 5 cabbage, 1 carrots, 13 celery, 4 grapefruit, 1 lemons, 9 lettuce, 2 oranges, 5 spinach, 4 potatoes, 4 sweet potatoes, 1 tomatoes and 1 turnips.

HAY AND GRAIN.
Receipts.

Pennsylvania Railroad—Five cars of hay, 1 straw, 4 shelled corn, 2 oats and 1 wheat. Baltimore and Ohio Railroad—Three cars of hay.

WHOLESALE PRICES TO RETAILERS.

HAY.

Standard timothy	$15.50@18.50
No. 1 timothy	$18.00@18.50
No. 2 timothy	$14.00@14.50
No. 1 light clover mixed	$15.50@16.50
No. 1 clover mixed	$18.00@18.50
No. 1 clover	$19.00@19.50

STRAW.

Oat	$12.50@13.00
Wheat	$13.50@14.00

YELLOW CORN.

No. 2 shelled	$1.14@1.15
No. 3 shelled	$1.11@1.12

OATS.

No. 2 white	68½@69c
No. 3 white	66@67c

PRODUCE.

Asparagus, Cal., crate, fancy	$6.00
Do extra fancy	$7.00
Beans, hamper	$3.00@5.00
Beets, Texas, bushel	$1.50@2.50
Carrots, chip	50@60c
Do Texas, bushel	$1.75@2.00
Cauliflower, California, crate	$2.00@2.25
Celery, Florida, crate	$2.75@3.25
Cucumbers, hothouse, dozen	$1.75@2.50
Do hamper	$2.00@3.00
Lettuce, iceberg, crate	$2.75@3.50
Do 6-lb hf. 10-lb. baskets	65@75c
Mushrooms, baskets	$1.00@1.25
Do Ashtabula, pound boxes	40@45c
Onions, sack	$4.00@5.00
Parsley, New York, barrel	$7.00@8.00
Peas, crate	$3.00@4.00
Peppers, Florida, crate	$3.00@4.50
Potatoes—	
Idaho, 120-lb. sack	$2.25@2.50
Michigan, 150-lb. sack	$4.00@4.25
Wisconsin	$3.85@4.00
Maine	$4.25@4.50
Pennsylvania and Ohio	$4.00@4.25
Florida, new, crate	$3.50@3.75
Do barrel, No. 1	$13.50@14.50
Do barrel, No. 2	$11.00@11.50
Jersey sweets, hamper	$2.75@3.00
Delaware, hamper	$2.00@2.25
Radishes, basket	$2.00@2.25
Spinach, bushel	75c@$1.00
Tomatoes, California, repacked, six-basket carrier	$2.50@3.00
Do lugs	$2.75@4.00
Turnips, Ohio, bushel	$1.50
Cabbage, New York State, small barrel	$2.25@2.50
Do Texas, barrel, new	$3.75@4.25
Home-grown, bushel	50@75c

PROVISIONS.

Hams—	
14 to 16 lbs	21c
12 to 14 lbs	21c
10 to 12 lbs	22c
Skinned hams, 16 to 20 lbs	23c
Boneless	22c
Do skinned	25c
PORK CUTS.	
Loins, 8 to 12 pounds	30c
Breakfast bacon, 8 to 10 lbs	24c
Clear, 6 to 8 lbs	20c
LARD.	
Pure, tierces	14½c
Do 1-pound prints	17½c
DRY SALT MEATS.	
Bellies, 20 to 25 pounds	15½c
DRY SALT SMOKED MEATS	
Bellies, 20 to 25 pounds	19½c
BEEF CUTS.	
Ribs of beef, native	25c
Do medium	24c
Chucks and shoulders, native	20c
Do medium	19c
Long loins, native	27@28c
Short loins, native	35c
Rounds, native	25c

GROCERIES.

ROASTED COFFEE.	
Arbuckle, lb	35c
Fancy Santos, lb	37c
Golden Rio, lb	34c
Java, lb	53c
Maracaibo, lb	40c
Peaberry, lb	35c
FLOUR.	
Spring wheat, barrel	$8.95
Winter	$7.50
Rye	$6.50
SUGAR.	
Cane, granulated, per cwt	$6.40
Do powdered	$6.70
Do cubes, cwt.	$7.20
RICE.	
Extra fancy head, 100-lb. bag	7c
Do Blue Nose, fancy, lb	6¼c
Do choice	5½c
BEANS.	
Navy, fancy, Mich., lb	8c
Marrowfat, white, pound	12½c
Red kidney	12½c
Cal. lima, lb	11c
PEAS.	
Dried green, pound	8½c
Yellow split, pound	6½c
Green split	8c

FRUITS.

Lemons, Cal., box	$4.50@5.00
Oranges, Cal., box	$4.50@6.50
Do Fla.	$6.00@6.75
Grapefruit, box	$4.00@7.00
Bananas, bunch	$2.00@4.00
Strawberries, Fla., quart	45@50c
Pears, box	$4.50@5.00
Apples, domestic, bushel	$1.75@3.00
Do bbl	$7.00@8.50
Do western, box	$3.00@5.50
Cranberries, ½ bbl	$10.00@11.00
¼ bbl	$6.00@6.25
Pineapples, Cuba, box	$8.00@9.00

BUTTER AND CHEESE.

Prints	56@56½c
Tub	55@55½c
Ohio & Pa	51@51½c
CHEESE	
N. Y. old, full cream	33@34c
Do new, full cream	29@30c
Longhorns	28@29c
Import swiss	52@53c
Do Wisconsin	41@42c
Swiss, old, 20-lb. block	36@37c
Brickstein, 5-lb. brick	28@29
Limburger	35@36c

EGGS.

White, fresh, selected	34@35c
Brown, fresh	32@33c
Nearby, select	34@35c
Current, receipts	29@30c

POULTRY.

LIVE.	
Hens, Leghorns	26@28c
Do heavy	30@32c
Broilers, colored, 1928	55@60c
Do Leghorns	50@55c
Springers, colored, 1927	36@37c
Roosters, lb, 18c	20c
Pigeons, pr	40@45c
Ducks, lb	30@32c
Geese, lb	25@28c
Turkeys, lb	39@45c
HOG DRESSED.	
Hens, heavy, pound	32@33c
Springers	35@37c
Broilers, 1928, 6@8lbs	65c
Squabs, Jumbo, dozen	$10.00@11.00
Do com	$5.00@7.00

MENTION THE SUN-TELEGRAPH WHEN ANSWERING ADVERTISEMENTS.

LIVESTOCK MARKETS

Union Stock Yds., Herrs Island

March 24, 1928.

Brinkman, Wood Bock, live stock commission merchants, furnish the following quotations:

Cattle—Receipts light, market steady; Good to choice, $13.50@13.65; good, 1,350 to 1,450 lbs., $12.75@13.25; medium, 1,200 to 1,300 lbs., $12.00@12.75; fair, 1,000 to 1,150 lbs., $12.50@13.25; fair, 900 to 1,100 lbs., $10.00@11.75; common, 750 to 900 lbs., $7.00@9.00; common to good fat bulls, $6.00@10.00; common to good fat cows, $4.00@7.50; heifers, 700 to 1,100 lbs., $7.00@12.00; fresh cows and springers, $35.00@125.00.

Hogs—Receipts, 8 double deck loads; market ruled 5 cents lower. Extreme heavy hogs, $8.40@8.60; light heavy hogs, $8.60@8.80; heavy mixed, $8.80@8.90; mediums, $9.10@9.15; heavy yorkers, $9.10@9.15; light yorkers, $8.00@8.50; pigs, $7.50@8.50; roughs, $6.50@7.25; stags, $4.50@5.25.

Sheep and lambs—Receipts, 2 double deck loads; market ruled higher on choice lambs; other grades steady; choice spring wethers, $11.00@11.50; good mixed, $10.25@10.75; fair mixed, $9.00@9.60; culls and common, $4.00@6.00; culls to choice, $13.00@17.00; culls to choice, clipped sheep, $5.00@9.50; lambs, $11.00@15.00.

Calves—Receipts light; market steady; veal calves, $17.50@18.00; heavy and thin calves, $1.00@12.50.

Chicago

Hogs—Receipts, 5,000 head; market steady with Friday's best prices strong to 10c higher than Friday's average. Top, $8.60 paid for choice 190 to 210 pound weights; bulk of desirables 170 to 220 pound averages, $8.35 to $8.60; few medium to good lots down to $8.00; bulk of 230 to 290 pound weights, $8.00@8.25; big weight butchers selling down to $7.75; several loads of medium 150 to 160 pound averages, $7.50; odd lots of pigs, $6.50@7.25; bulk oth acking sows, $6.90@7.25; few up to $7.40; estimated holdover, 3,000 head.

Cattle—Receipts, 300 head; compared week ago, fed steers and yearlings strong to a shade higher; closing trade considerably higher; choice heavy cows and heifers very erratic; demand broad for light beef heifers; all grades of light yearlings dull and active; bulls 15 to 25c higher; light vealers 50c lower; extreme top heavy fed steers, $14.75; few above $14.25; best long yearlings, $14.25; most light yearlings, $13.50 downward; light heifers numerous at $11.25@12.25; better grade, $12.50@13.00; heavy cows selling at $9.25 downward; light vealers closed $11.50@12.50; a few at $13.00.

Sheep—Receipts, 9,000 head; first California springers arrived, practically nothing on sale; for week, better grade lambs 50 pounds down 25 to 85c higher; heavy lambs and lighter weights lacking finish, not quite so much as 25c; sheep fully 25c higher; feeding lambs, choice handy 50 to 75c higher; week's top, fed western lambs, $17.65; clipped lambs, $15.25; clipped yearlings, $14.00; clipped ewes, $8.00; fat ewes, $10.00; shearing lambs, $16.25.

East Buffalo

Hogs—Receipts, 1,200 head; holdovers, 1,394 head; market steady; spots, 10c lower; good to choice, 170 to 200 pounds, $8.10@8.15; plainer kinds, 210 to 240 pounds, $8.00 pigs, $7.75@8.00; packing sows, $7.00@7.50.

Cattle—Receipts, 100 head; market quotable steady for week; top steers, $14.25; yearlings, $14.00; bulk steers and yearlings, $11.00@13.50; fat cows, $8.50@9.50; cutters, $5.25@6.50.

Calves—Receipts, 50 head; few choice vealers steady at $17.00.

Sheep—Receipts, 50 head; market for week, 50 to 75c higher; top fat lambs, $17.50; cull and common, $12.00@15.50; fat ewes quotable, $8.50@10.00.

Cincinnati

Hogs—Receipts, 2,500 head, leftover, 1,283 head; butchers 170 pounds up steady to 10c lower; bulk 170-250 pounds, $8.75@8.90; few 280-325 pounds, $8.25@8.65; bulging 250 and more lower on light lights and pigs; packing sows weak to 25c lower, $7.00 down.

Cattle—Receipts, 425 head; steers scarce, strong; heifers steady to 25c higher; butcher cows fully steady; few medium to $13.00; bulk common and medium heifers, $10.50@11.50; butcher cows, $9.50 down; low cutters and cuters, $5.25@6.50; bulls, $9.00 down.

Calves—Receipts, 650 head; vealers 50c to $1.00 lower; top, $15.00; bulk, $10.00@14.50.

Sheep—Receipts, 100 head; steady to strong; best shorn lambs, $14.50; wooled quotable around $16.00; ewes, $7.50.

PETROLEUM PRICES

Pennsylvania, N. Y. Transit Lines	$2.50
Bradford, National Transit Lines	2.50
Pennsylvania, National Transit Lines	2.45
Pennsylvania, S. W. Pa. Pipe Lines	2.45
Pennsylvania, Eureka Pipe Lines	2.60
Pennsylvania, Buckeye Pipe Lines	2.35
Kelster grade	1.10
Corning, Buckeye Pipe Lines	1.45
Cabell grade oil in Eureka Pipe Lines	1.50
Somerset oil in Cumberland Pipe Lines	1.50
Ragland grade oil	.55
Western Kentucky	1.54
Lima	1.55
Indiana	1.32
Princeton	1.50
Wooster	1.37
Plymouth	1.23
Illinois	1.50
Waterloo	1.35
Saginaw (Mich.) Bayou sand oil	1.50
Saginaw (Mich.) Saginaw sand, 4 degree gravity	2.05
Petrolia (Canada)	1.95
Oil Springs (Canada)	2.02

New York Clearing House.

NEW YORK, March 24.—(INS.)—Clearing house statement: Exchanges, $1,234,000,000; balances, $110,000,000; Federal Reserve Bank's credit balance, $93,000,000.

NEW YORK CURB MARKET

NEW YORK, March 24.—(AP.)—Following is the list of transactions on the New York Curb Market, giving all stocks and bonds traded, 000 omitted in sales column in bond list:

STOCKS.

Sales.		High.	Low.	Last.
200	Acetol Prod A	20	20	20
600	Aero Supply B	12	12½	12
20	Ala G & Pr pf	105½	105½	105½
100	Allied Packers	11½	11½	11½
200	Allison Drug A	10½	10½	10½
200	Am Colortype Co	24	24	24
100	Aluminum Co Am	126	126	126
100	Do preferred	108	108	108
	Am & For P war	6½	6½	6½
	Do 1st pf	66½	66	66
200	Am Arch	60	60	60
100	Am Chain Stores	40	40	40
25	Am Cigar	143	143	143
2200	Am Cont Oilfields	80	81	80
400	Am Cyan B	49½	49½	49½
600	Am Dept Stores	15½	15½	15½
200	Am Gas & El	138	137½	137½
100	Do preferred	104½	104½	104½
50	Am Hardware	114	114	114
25	Am Lt & Trac	194	194	194
1200	Am Marcraft	4	3½	3½
300	Am Nat Gas	20½	20½	20½
2400	Am P & Lt pf	106½	106½	106½
100	Am Rayon	14	14	14
400	Am Rolling Mills	104½	104½	104½
10	Do preferred	111	111	111
2100	Am Solv & Ch	19½	18	19½
600	Am Superpower	47½	45½	47½
1000	Do B	43½	43½	43½
1200	Am Sur F 1st pf	105½	105½	105½
50	Anglo-Am Oil	29½	29½	29½
100	Arla Glass	8	8	8
1000	Asso Gas & El	48½	48½	48½
1200	Asso G & Fds	50	49	50
400	Atl Fruit & Sug	85	85	85
200	Atlas Lubes pf	5½	5½	5½
100	Atlas Plywood	72½	72½	72½
500	Auburn Auto	120½	120½	120½
200	Aston & Fish Tob	50	50	50
900	Bancitaly Corp	180	180½	180½
100	Barnsdall deb rts	4½	4½	4½
100	Barker Bros	40½	40½	40½
100	Baxter Laund A	45½	45½	45½
100	Beaver Bd of Pf	55½	55½	55½
300	Bendix & Hedges	24	24	24
300	Blackst V G & E	165	165½	165
500	Block V Gas	105	105	105
100	Blumenthal (S)	26	26	26
1400	Blyn Shoe	4½	4½	4½
10	Bohack Co	220	220	220
400	Bohn Alum & Br	57	57½	57
100	Brill A	30	30	30
100	Brill B	30	30	30
300	Brills Mfg A	28½	28½	28½
100	Brockway Inc pf	100½	100½	100½
100	Br Am Tob ctsp	98½	98½	98½
100	Do reg	98	98	98
1200	Broadway Mot Trk	5½	5½	5½
1600	Bush City R R	7½	7½	7½
200	Buckeye P L	66	66	66
200	Buff Nig & E Pr	28½	28½	28½
100	Do 1st pf	104½	104½	104½
100	Bullard Mch & Tl	39½	39½	39½
100	Burco Clark	18½	18½	18½
100	C G So & Hum sw	12½	10½	11½
200	Campbell Wyant	42½	42½	42½
800	Can Ind Alcohol	42½	42½	42½
200	Can Marc Wireless	6½	6½	6½
200	Cardinal Pet	2½	2½	2½
900	Carnation Co	90	90	90
900	Carnation Milk	16	16	16
120	Casein Co Am	106½	102½	102
1200	Carnegie Metals	26½	26	26½
1200	Case Plow Wks	6¾	6¾	6¾
100	Caterpil Tract new	65	65	65
100	Celanese 1st pfd	110	109	110
900	Do rts	1	1	1
100	Celotex Co new	15½	15½	15½
1400	Celanese Cor Am	94	92½	92½
100	Cellulloid Co new	113	113	113
200	Do 1st pfd new	130	130	130
50	Celotex pfd	85	85	85
150	Cen Agguirre Sugar	134½	134½	134½
1000	Cent Am Mines	3	3	3
100	Cent Pub Serv A	24	24	24
200	Cent Pub Util	81	81	81
200	Cen States El	55	55	55
25	Do pfd	112½	112½	112½
1100	Centrifugal Pipe	30½	30½	30½
200	Checker Cab new	22½	22½	22½
1000	Cities Serv new	70½	69½	70½
800	Do pfd	99½	98½	99½
200	Do pfd opt	15	15	15
600	Clark Equip	23½	23½	23½
200	City Ice & Fuel	43½	42½	43½
100	Club Alum Uten	36½	36½	36½
100	Cole, Hall & M	27½	27½	27½
1300	Columbian Sil	1½	1½	1½
100	Columbia Graph	46½	46½	46½
100	Commwealth Pow pf	104½	104½	104½
100	Consumers Co	11½	11½	11½
1000	Cons Cop Mn	3½	3½	3½
1500	Cons Dairy Pr new	20½	20½	20½
200	Cons Gas Util pf	22½	22½	22½
200	Cons G & E Balt	97½	97½	97½
400	Cons Ltry Corp	17½	17	17½
1200	Continental Oil vtc	17½	17	17½
800	Courtauld	43	41½	43
4300	Creole Syndic	13½	13½	13½
200	Cresson Gold	2	2	2
100	Cuneo Press pf	100½	100½	100½
25	Curtis Pub	180½	180½	180½
50	Curtiss Wright	11½	11½	11½
100	Dayton Pow & Lt	107½	107½	107½
2300	Deere & Co	297½	296	296½
100	De Forest Rad COD	21½	21½	21½
200	Debenham Sec	51½	51½	51½
1600	Doehler Die-Cast	26½	25	26½
300	Dominion Stores	118	118	118
100	Dupont Motors	55	55	55
1000	Durant Mot	11	10½	11
100	Durham D Rub pf	52	52	52
1400	Eastern Utilities	44½	44½	44½
2100	Do rts	15	15	15
100	Ettingen Schild pf	105½	105½	105½
600	Elec P & Share	91½	90½	91½
100	Do pfd	110	110	110
900	Electric Invest	47½	47	47
200	Empire Pow	32	31½	31½
500	Eng Gold Mines	3½	3½	3½
300	Estey Wel A	3½	3½	3
1200	Do B	3	3	3
900	Evans A Loud H	72½	71½	72½
900	Fageol Mot	10½	10½	10½
700	Fan Farm Candy	16	15½	15½
200	Federal Wat	33½	33½	33½
25	Firestone T & R	181	181	181
200	Florence Goldfield	16	16	16
30	Ford Mot Canada	385	376	376
100	Foundation For	17½	17½	17½
100	Freed Eisemann	2½	2½	2½
100	French Lice	70½	70½	70½
200	Freshman Chas	1½	1½	1½
1500	Fulton Syphon	28½	28½	28½
10	Galena Sig pf old	42	42	42
200	Gandy Belting Dbe	65½	65½	65½
100	General Alloys	12½	12½	12½
100	Gen Am Inv new	37½	37½	37½
2100	Gen Bak Corp A	8	8	8
1800	Do B	70½	70½	70½
100	Gen Bronze	44½	44½	44½
100	Gen Fireproofing	102	102	102
100	Gen Ice Cream	64½	64½	64½
1100	Gen Lily Mach ny	23½	23	23½
200	Gen Pain Serv	21½	21	21½
100	Glen Alden Coal	51½	51½	51½
100	Gobel Adolf	84½	84½	84½
2400	Gold Seal Elec Co	13½	12½	13
2200	Golden Center Min	9½	9½	9½
100	Gorham Mfg Co	56	56	56
25	Do pref	130	130	130
400	Grand Stores new	65	65	65
100	Grant Co Del	116½	116½	116½
100	Gt Atl&Pac 1st pf	118½	118½	118½
100	Grief Bros Inc	1	1	1
100	Do pref	104	104	104
400	Gulf Corp Pa	101½	100	100½
100	Hall Lamp Co	12½	12½	12½
200	Hall Print Co	28	28	28½
800	Hap Candy Inc	6	5½	6
200	Hart Times pfd	42½	42½	42½
4400	Hawthorne Mfg	04	05	04
200	Heilman Inc war	14½	14	14½
10	Hercules Powdr pf	119½	119½	119½
200	Holland Furnace	41½	41½	41½
200	Hollinger M Mic	17	17	17
200	Hollow P & Mar Ins	47½	47½	47½
100	Houston Gulf Gas	14½	14½	14½
2300	Hudson Bay M&S	17½	17	17½
400	Humble Oil & Ref	63½	63½	63½
900	Hygrade Food	29½	29½	29½
50	Illinois Pipe Line	203½	203½	203½
200	Imp Oil Canada	59½	58½	59½
100	Imp Tob G&Al	37½	37½	37½
200	Int Petr Powder	17½	17½	17½
400	Ins Co N Am	90	90	90
100	Int Cigar Mch	96	96	96
500	Interven Petrol	2½	2	2½
2400	Intercit Petrol	38	37½	38
1	Int Utilities A	47½	47½	47½
5000	Do B	9½	8½	9
50	Do preferred	99	99	99
500	Joske Bros ctf	28½	28½	28½
100	Kalamazoo Stove	11½	11½	11½
1400	Kenilworth Mills	17½	16½	17½
50	Kerr Lake Mines	50	50	50
200	Kinner Airplane	25½	24½	24½
500	Lack Ste new	32½	32	32
200	Land Co Florida	16½	16½	16½
2500	Lehigh C & Nav	113	112	112½
200	Leh Port Cem	52½	52½	52½
1000	Lehigh V Coal ctf	28½	28½	28½
25	Do Sales	51½	51½	51½
1500	Leonard Oil	7½	7½	7½
100	Libbey Ow S Glass	121	121	121
100	Loews Inc rts	16	15½	16
400	Magdalena Syndic	1¼	1¼	1¼
400	Marc Wire London	14½	14½	14½
400	Marmon Mot Car	43½	43	43
50	Marvel Carbur	70	70	70
50	Maryland Casualty	180½	180½	180½
3400	Mavis Bottling Co	18½	17½	18
1400	Mavis Corp	26½	25½	26
500	M John & Co new	58½	58½	58½
50	Melville Shoe	177	177	177
100	Do pfd	100½	100	100½
100	Merch & Min Trus	46½	46½	46½
800	McKeesport T Pl	61	61	61
200	Mesabi Iron	21½	21½	21½
100	Metro S to 26c pf	59½	59	59½
100	Metro Ch Stores	56½	55½	56
2000	Mexico Oil	35	34	35
200	Middle W Util	134½	134	134½
600	Mid W Util rcts	2½	2	2½
200	Mining Co Can	5	5	5
100	Mohawk & H Pow	20½	20½	20½
70	Do 1st pf new	104½	104½	104½
500	Mohawk Val new	48½	48	48½
100	Moore Drop Forg	39	39	39
2000	Mountain & Gulf O	1½	1½	1½
200	Mountain Prod	26½	26½	26½
200	Municipal Serv	17½	17	17½
200	Murad Radio	3	2½	3
200	Murphy Co Penn	68½	66	68½
1200	Nat Food Prod B	10½	9½	9½
100	National Leather	4½	4½	4½
200	Nat Pub Serv A	25½	25½	25½
50	Nat Pug Ref	140	140	140
200	Nat Trap	28	27½	27½
100	Neisner Bros	63½	63½	63½
10	N J Inc	197½	195½	197½
100	New Mex & Ar Ld	8½	8½	8½
600	Newmont Mining	103½	102½	103½
100	New Orl G N RR	57	57	57
100	N Y Mtge	23½	23½	23½
200	Niles Pere Pond	37½	36½	36½
200	Niplssing Mines	4½	4½	4½
200	Nor Am Util Sec	8	8	8
500	Nor Butte Min	99	99	99
800	Nor Ohio Pow	26½	26½	26½
50	North Pipe Line	111	111	111
400	Nor States Pow A	185½	185	186
200	Northeast Pow	21½	21½	21½
10	No West Eng new	52½	52	52½
100	Ohio Brass B	100½	100½	100½
3100	Ohio Cop	85	85	85
300	Ohio Oil	59½	59½	59½
300	Pac Coast 1st pf	47½	47½	47½
100	Pac G & E 1st pf	28½	28½	28½
1800	Pandem Oil	3½	3½	3½
500	Pantepec Oil Ven	6	6	6
100	Pender Groc B	40	40	40
200	Pennex Oil Corp	5½	5½	5½
300	Penn Mex Fuel	42	42	42
500	Penn Ohio Edis W	15½	15½	15½
300	Penn Ohio Secur	13½	13½	13½
200	Peoples Drug St	150	150	150
200	Philip Morris	6½	6	6
200	Pick Barth vtc	10	10	10
300	Pie pfd	20	20	20
100	Pierce Petroleum	25½	25½	25½
1400	Pierce Governor	22½	21½	22½
200	Portland Elec	60½	59½	59½
1100	Prairie O & G	49	48½	48½
600	Prairie Pipe Line	219½	219	219½
100	Puget Sd P & L	54½	54	54
200	Do pref	98½	98½	98½
50	Pyrene Mfg	35½	35½	35½
	Pyr G B & Mach	62½	62½	62½
20	Realty Ass Bklyn	315	315	315
1000	Red Warrior	14	14	14
1200	Repetti Candy	99	92	92
100	Richfield Oil pf	20½	20½	20½
200	Richmond R & pf	57½	57½	57½
6200	Rubberoid Co	104½	103	104½
100	Safety Car H & L	103	103	103
42000	Safeway Stores	102	102	102
1200	Safe Cab	20½	20½	20½
200	Regis Paper	29½	29½	29½
200	Salt Creek Cons	7	7	7
1100	Do Prod	81½	81½	81½
30	Sanitary Grocery	234½	234½	234½
100	Schulte Unit Wi	19	19	19
100	Seaman Bros	40½	40½	40½
400	Seiberling Rubber	59	58	59
700	Serval Inc vtc	6½	6½	6½
2500	Shattuck Denn	11½	11½	11½
1800	Sheaffer Pen new	32½	32	32½
400	Silica Gel Cp vtc	17½	17½	17½
100	Silver Hl Bros	51½	51½	51½
50	Smith A O	89	89	89
200	Sola Visions	8½	8½	8½
30	Solar Refining	168	168	168
100	So An Gold & El	3	3	3
1700	South Asbestos	28½

DIED

BOHN—At the Suburban General Hospital, Bellevue, Pa., on Friday evening, March 23, 1928, at 7:05 o'clock, EDNA SHIPLEY BOHN, aged 44 years, mother of "Bill" Bohn. Funeral services at the home of E. A. Bechler, 232 McKinley avenue, Avalon, Pa., on Sunday evening at 8 o'clock. Interment at Cumberland, Md.

BOLEY—On Friday, March 23, 1928, at 6 a. m., ALBERT BOLEY, husband of the late Margaret Zapf. Funeral from the funeral home of W. N. Winter, 4720 Friendship avenue, on Monday, March 26, at 8:30 a. m. High mass at St. Joseph's Church at 9 o'clock. Friends and members of Branch 1, Knights of St. George, are invited.

BROWN—On Thursday, March 22, 1928, at 4:40 p. m., MARTIN BROWN, husband of Elizabeth Bessie Knight Brown, and son of the late Margaret Brown. Funeral from the family home, 4060 Howley avenue, on Sunday, March 25, at 2:30 p. m.

DEAN—On Thursday, March 22, 1928, at 2:30 p. m., ALICE ADAIR, wife of Thomas Dean, of 6216 Haverhill street, in her 64th year. Funeral services at the Brighton Methodist Episcopal Church, Hale and Kelly streets, on Sunday afternoon, March 25, at 2 o'clock. Body may be seen at the church from 1 o'clock until time of service. Interment private.

FRAZIER—On Friday, March 23, 1928, at 11:30 a. m., AUGUST W. FRAZIER, aged 59 years. Services at the home of his daughter, Mrs. Charles E. Williams, 437 Elmer street, Edgewood, on Sunday afternoon at 2 o'clock. Interment private Monday morning.

FERGUSON—On Friday, March 23, 1928, at 12 o'clock noon, ROBERT J., beloved husband of Rose Brown Ferguson. Services at the residence of his son, Everett Ferguson, 264 West Riverview avenue, Beltzhoover, Saturday at 8 p. m. Interment in Claysville Cemetery.

FURRIE—On Friday, March 23, 1928, at 8 p. m., at his late home, Hermine, Pa., JAMES FURRIE, husband of the late Jeanette Comley Furrie, in his 74th year. High mass at Hermine Catholic Church, Tuesday, March 27, at 9 a. m. Friends invited.

GARDNER—On Friday, March 23, 1928, MRS. KATHERINE GARDNER in the 79th year. Services at her late residence, 3013 Woods st., Wilkinsburg, Monday at 2 p. m.

HOLLIS—On Saturday, March 24, 1928, at 8:30 a. m., ANDREW J. HOLLIS, beloved husband of Margaret McDonald Hollis, in his 68th year. Funeral services at his late residence, 1113 Cherryton avenue, Beltzhoover, on Tuesday, March 27, at 2:30 p. m. Friends invited.

HUNTER—On Friday, March 23, 1928, FRANK A. HUNTER, husband of Ida M. Hunter (nee Burgard). Services at 5424 Penn avenue, North Side, Monday, March 26, at 1 p. m. Friends and members of St. John's Lodge No. 119, F. & A. M. and Typographical Union No. 7, are invited. Interment at Washington Pa.

LUBBERS—On Saturday, March 24, 1928, at 2 a. m., at the home of her daughter, Mrs. C. B. Green, Jeannette, Pa., CHRISTINE LUBBERS (nee Kayler), widow of John H. Lubbers. Notice of funeral later.

LUTTON—At Mercy Hospital, Saturday, March 24, 1928, at 6:15 a. m., JAMES OLIVER LUTTON, husband of Mary Eckhardt Lutton, in his 57th year. Notice of funeral later.

MASSA—On Thursday, March 22, 1928, at 3:15 p. m., FRANK A. MASSA, husband of Christina Carmen Massa, aged 39 years. Funeral from his late home, 1126 Mathi street, Beechview, on Monday morning at 8:30 o'clock. Solemn high requiem mass at St. Catherine's Church at 9 o'clock. Friends of the family are invited to attend. Youngstown and Cleveland (O.) papers please copy.

MULLANEY—On Friday, March 23, 1928, at 1:30 p. m., RUTH GAIL PAUL MULLANEY, husband of Elizabeth Nelson Mullaney, son of Edward A. and Ella Fahey Haggerty Mullaney. Funeral from his late home, 218 Woodlark street, East Carnegie, Pa. Notice of funeral later.

MCCULLOUGH—On Wednesday, March 21, 1928, at 4:30 p. m., A. C. MCCULLOUGH. Funeral services at his late residence, Kaufman stop, Harmony Route, on Sunday afternoon at 2:30 o'clock. Interment Monday morning at Uniontown Cemetery. Friends are invited.

NEE—On Thursday, March 22, 1928, at 11:30 p. m., ANNA NEE. Funeral from the residence of her sister, Mrs. Barbara Nee, 1808 Delaco avenue, Beechview, on Tuesday, March 27, at 8:30 a. m., solemn high mass of requiem at St. Catherine's Church at 9 a. m. Please omit flowers.

SCHWEINSBERG — On Thursday, March 22, 1928, ELMER E. SCHWEINSBERG, husband of Alice Cunningham Schweinsberg, and son of the late Ernest and Mary Rosenthal Schweinsberg. Funeral from his late residence, Murrysville, Pa., William Penn Highway, on Sabbath afternoon, at 2:30 o'clock. Interment in Murrysville Cemetery.

SERGENT—On Thursday afternoon, March 22, 1928, at 4:15 o'clock, JESSA MAE HALL, beloved wife of W. Howard Sergent, in her 46th year. Services at her late residence, 111 Riverview avenue, North Side, on Monday morning, March 26, at 9 o'clock.

SHAW—On Thursday evening, March 22, 1928, at 9:15 o'clock, at Canonsburg Hospital, JOSEPH SHAW, husband of Sarah Ann Shaw, aged 71 years. Funeral services at the home of his son, Harry Shaw, Arnold avenue, Houston, Pa., Sunday, March 25, at 2:30 p. m. Friends are respectfully invited. Interment in Oak Springs cemetery.

STREICHER—On Wednesday, March 21, 1928, at 10:45 p. m., HENRIETTA FRELIN STREICHER, wife of Emile Streicher. Funeral from the family home, 1127 Lincoln avenue, near Spruce street, East End, on Monday, March 26, at 8:30 a. m. High mass of requiem at Corpus Christi Church at 9 o'clock.

CEMETERY MEMORIALS
Made in Pittsburgh!
Bolens Granite and Marble Co.,
Phil. 1381—4214 Penn ave.

FLORISTS.

SPECIAL—Tulips, $1.00 doz. Date Hill Floral Co., 5th near Wood. At 2072.

POTTED plants, 35, 50, 75, $1 up. We give Shrubbery, bulbs and seeds for flowers. Gallaher Florist, 221 Diamond. Gr. 10484.

FUNERAL FLOWERS
Order at
PHONE 3726 and 3727 ATLANTIC
AT ANY PRICE DESIRED
McClements
535 WOOD STREET

Lost and Found 1

LADIES—White gold wrist watch, Hotel H. B. E. Last Thursday evening. Hamilton Theater or on Kelly at. Reward. Franklin 2325 M or 7400 Kelly st., H. B.

LOST—Airedale puppy, 3 months old, dark black, answers to name of Laddie, last seen near the deaf and dumb institute, Edgewood, Friday afternoon; reward. Call Franklin 3295 W.

LOST—Pair glasses in brown leather case. Call Frankstown 1280 R.

STOLEN—Large white collie dog, answers to name of Pearl; stolen about week ago; reward if returned. Hiland 1979-J.

FOUND ON STREET CARS.
WEDNESDAY, MARCH 21.
Vanity case, route 5.
Vanity case, route 8.
Fountain pen, route 14.
Bank book, route 39.
Purse, route 53.
THURSDAY, MARCH 22.
Lease, route 18.
Nail file, route 76.
Purse, route 88.
Fountain pen, route 92.
Pen knife, route 15.
Glasses, route 28.
Card case, route 83.
Information concerning these articles may be had by calling Pittsburgh Railways Co. Lost Dept., Grant 1450. Ask for Extension 148.

Where to Dine 93

ATLAS Restaurant, 424 Penn ave.—A place for the whole family; German cooking.

GARVIN'S lunch, 826 Liberty ave. Special sandwiches built; home cooking.

DELMONICO RESTAURANT, 626 Wylie ave.—An endless variety of good food.

FOSTER'S Restaurant, 638 Liberty ave.; dine at our beautiful dining room, 2nd floor.

GAMBARANA BRO. REST, 326 Diamond st.; Italian cuisine; dancing. At. 0112.

FRAAS Bros. Restaurant, 438 Liberty ave.—Best food, served properly. Din. 2d floor.

IN E. Liberty, it's the Penn Alto, 6235 Penn ave. Music, dancing; no cover ch.

IN OAKLAND it's the Rialto Lunch, 3706 Forbes; home cooking any hour.

KLEMAN'S INN—Fine cuisine. Mgr. Adial Koller; dinner, dancing. Hiland 7600.

LET'S meet and eat at Kramer's. Sun. din. 11-9; week days 'till midnight. 25 Graeme.

LIBERTY REST, 2677 W. Liberty ave. Dormont's leading cafe. Open day & night.

PARIS INN, 310 Fifth ave.—Chinese and American cooking; music. Atlantic 1525.

PITT Diners, Galveston & South; First av. & Ferry; 12 Tunnel st.; serv., res. prices.

MENTION THE SUN-TELEGRAPH WHEN ANSWERING ADVERTISEMENTS

Wanted—Agents 8

AGENTS wanted to solicit for silk hose. Write Box 47, McKeesport, Pa.

MENTION THE SUN-TELEGRAPH WHEN ANSWERING ADVERTISEMENTS

Male Help Wanted 2

A Large Chain Store Corp.

Requires four high-grade men between 21 and 40 years of age to qualify for store managers. See Mr. Mann, 4000 Jenkins Arcade, 9 a. m. or 3 p. m. No other time.

CHEMIST assistant; young man with some experience in vitreous enamel; for work near Philadelphia; state qualifications and salary expected. N 250, Sun-Telegraph.

DIE SINKERS and trimmer makers experienced on small work wanted; steady employment and good wages; economical living conditions. Apply Eureka Copper Products Corporation, North East, Pa.

DRAFTSMEN WANTED
Mechanical draftsmen, preferably with experience in industrial building and plant layouts. Write, giving full particulars as to age, education, experience, reference and salary expected. Address Celanese Corporation of America, Cumberland, Md.

EXCELLENT OPPORTUNITY

For a high-grade salesman is offered by a clean, conservative, old real estate company; first-class lists and prospects furnished. Give telephone number in your reply. Write Sun-Tele K-169.

EXPERIENCED presser wanted; young man who can drive Ford preferred. Mayflower 2242.

Large Chain Store Corp.

Needs a few high grade men over 21 years of age to qualify for store managers in Beaver valley territory. See Mr. Mann, 4000 Jenkins Arcade, 9 a. m. to 5 p. m. No other time.

SALESMEN—$150.00 weekly can be made by handling our electric flashy advertising Cigar Lighter. Big trade stimulator. Many novel features. Permanent year round business. Investigate today. Tri-State Advertising Co., 204 Scherer Bldg., Detroit, Mich.

LARGE NEW YORK CORP.

is seeking a few high-grade men for Butler territory. See Mr. Mann, 4000 Jenkins Arcade, 9 a. m. or 3 p. m. No other time.

YOUNG MEN

Single, under 28. No experience required. Salary not sacrificed while learning to be a high salesman. Apply over radio station operator, Radio Corporation of Penna., 337 Fourth ave.

MENTION THE SUN-TELEGRAPH WHEN ANSWERING ADVERTISEMENTS.

Female Help Wanted 4

EXPERIENCED white cook immediately. Cleary's Dep. Bureau. Mayflower 2132.

TEACHERS for educational work during vacation. Opportunity for travel. Liberal earnings. Write C-188, Sun-Telegraph.

YOUNG WOMEN

We assist our students secure various employment while training in the evening for telephone, typewriter positions paying $80 monthly; new Self Radio Corporation of Penna., 337 Fourth ave.

Male Help Special 3

Established Corporation

With offices in principal cities, seeks man of mature years for Pittsburgh branch; must be aggressive, analytical and thrifty; sales experience advantageous but not necessary; right man will find this a lifetime connection with splendid financial future; bond required; give phone. Write G 196, Sun-Telegraph.

HONEST for yes at home; men and women can earn $15 to $25 a week in spare time writing showcards; no canvassing or soliciting; we instruct you and supply you with work. Write today, The Menhenitt Co., Ltd., 129 Dominion Bldg., Toronto, Can.

Situations Wanted, Male 6

EXPERIENCED German couple wants position as first-class chauffeur and housemaid; 5 years at last place, with very good references. Write S 228, Sun-Telegraph.

EXPERIENCED chauffeur would like part time work driving or housecleaning. Phone Franklin 4324-J.

GOOD CHAUFFEUR wants position; 14 years' experience, best of city reference. Call Mayflower 4349.

HOUSE CLEANING
Wall paper cleaning, $2 a room; bath room, $2.50; kitchens, $3.50; wall washing, 60; odd jobs. Phone Atlantic 2787. Imperial Employment.

YOUNG barber, American, 3 years' experience. Lafayette 2580 D. 410 Michigan.

Situations Wanted, Female 7

COLORED laundress and house cleaner; young girl, quick workers, men and women for all kinds of work; odd jobs. Phone Atlantic 2787, Imperial Employment.

COLORED maid desires work by the day; good worker; can give reference. Montrose 3295.

COLORED girl wants part time work or housecleaning; reference. Phone Montrose 4710.

EXPERIENCED laundress wants washing to take home; ladies' or gentlemen. Atlantic 7072.

EXPERIENCED laundress wants work of any kind by the day. Fairfax 2566.

SEWING and dressmaking; also altering; will go out; rates reasonable. Hazel 4541-M.

COLORED woman wants part time or dry work; no bachelor work. Hiland 2266-W.

Male & Female Help Wtd. 9

MORROFF'S Beauty Culture—Starter school 12-2-04 Penn ave. Grant 2771. $6.00. Nestle permanent wave by experts.

WANTED—Man and wife to take charge large building and restaurant; average 75 meals daily; answer stating qualifications, reference and salary expected. Write D 188, Sun-Telegraph

Official—Pittsburgh 82

NOTICE is hereby given that ordinance, copy of which is published herewith, was introduced in Council of the City of Pittsburgh on March 22, 1928, pursuant to the provisions of the several Acts of Assembly authorizing said City, without any petition of property owners, to open, widen, straighten, extend, vacate, grade, pave, curb, macadamize and otherwise improve streets and alleys, or parts thereof, within its limits, viz:

BILL NO. 772.

AN ORDINANCE — Authorizing and directing the Grading, Paving and Curbing of North Avenue, West, from Bidwell Street to Allegheny Avenue; letting a contract therefor, and providing that the costs damages and expenses of the same be assessed against and collected from property specially benefited thereby.

Section 1. Be it ordained and enacted by the City of Pittsburgh, in Council assembled, and it is hereby ordained and enacted by the authority of the same, That North Avenue, West, from Bidwell Street to Allegheny Avenue, be graded, paved and curbed.

Section 2. The Mayor and the Director of the Department of Public Works are hereby authorized and directed to advertise, in accordance with the acts of Assembly of the Commonwealth of Pennsylvania, and the Ordinances of the said City of Pittsburgh relating thereto and regulating the same, for proposals for the Grading, Paving and Curbing of said street between said points; the contract or contracts therefor to be let in the manner directed by the said Acts of Assembly and Ordinances; and the contract price or contract prices, if let in separate contracts, not to exceed the total sum of Eighteen Thousand ($18,000.00) Dollars, which is the estimate of the whole costs as furnished by the Department of Public Works.

Section 3. The costs, damages and expenses of the same shall be assessed against and collected from properties specially benefited thereby, in accordance with the provisions of the Acts of Assembly of the Commonwealth of Pennsylvania relating thereto and regulating the same.

Section 4. That any Ordinance or part of Ordinance, conflicting with the provisions of this Ordinance, be and the same is hereby repealed so far as the same affects this Ordinance.

NOTICE is hereby given that ordinance, copy of which is published herewith, was introduced in the Council of the City of Pittsburgh on March 19, 1928, pursuant to the provisions of the several Acts of Assembly authorizing said City, without any petition of property owners to open, widen, straighten, extend, vacate, grade, pave, curb, macadamize and otherwise improve streets and alleys, or parts thereof, within its limits, viz:

BILL NO. 801.

AN ORDINANCE widening Murray avenue, in the 15th Ward of the City of Pittsburgh, from Beechwood boulevard to a point 127.82 feet southwardly therefrom, and providing that the costs, damages and expenses occasioned thereby be assessed against and collected from properties benefited thereby.

SECTION 1. Be it ordained and enacted by the City of Pittsburgh, in Council assembled, and it is hereby ordained and enacted by the authority of the same, that Murray avenue, in the Fifteenth Ward of the City of Pittsburgh, from Beechwood boulevard to a point 127.82 feet southwardly therefrom, be and the same is hereby widened by taking for public use for highway purposes all the property within the lines as hereinafter described, to-wit:

Beginning at the intersection of the easterly line of Murray avenue and the southerly line of Beechwood boulevard, as laid out in the Murray Avenue Revised Plan of Lots, of record in the Recorder's Office of Allegheny County in Plan Book, Volume 23, page 24; thence in an easterly direction along the southerly line of Beechwood boulevard, by the arc of a circle deflecting to the right having a radius of 328.31 feet and a central angle of 8° 42' 30" for the distance of 50 feet to a point; thence south 57° 46' 00" west for the distance of 112.68 feet to a point on the dividing line between lots No. 153 and 146; thence along the said dividing line north 75° 16' 00" west for the distance of 22.63 feet to the easterly line of Murray avenue; thence in a northerly direction along the easterly line of Murray avenue by the arc of a circle deflecting to the right having a radius of 375.26 feet and a central angle of 2° 03' 30" for the distance of 13.49 feet to a point of tangent; thence continuing along the easterly line of Murray avenue north 42° 38' 00" east for the distance of 114.34 feet to the place of beginning. Containing 4,410 square feet, more or less.

SECTION 2. The Department of Public Works is hereby authorized and directed to cause said Murray avenue, in the Fifteenth Ward of the City of Pittsburgh, from Beechwood boulevard to a point 127.82 feet southwardly therefrom, to be widened in conformity with the provisions of Section 1 of this ordinance.

SECTION 3. The costs, damages and expenses occasioned thereby and the benefits to pay the same shall be assessed against and collected from properties benefited thereby, in accordance with the provisions of the Acts of Assembly of the Commonwealth of Pennsylvania, relating thereto and regulating the same.

SECTION 4. That any ordinance or part of ordinance, conflicting with the provisions of this ordinance, be and the same is hereby repealed, so far as the same affects this ordinance.

NOTICE is hereby given that ordinance, copy of which is published herewith, was introduced in Council of the City of Pittsburgh on March 19, 1928, pursuant to the provisions of the several Acts of Assembly authorizing said City, without any petition of property owners, to open, widen, straighten, extend, vacate, grade, pave, curb, macadamize and otherwise improve streets and alleys, or parts thereof, within its limits, viz:

BILL NO. 851.

AN ORDINANCE vacating a portion of the Boulevard of the Allies in the Fourth Ward of the City of Pittsburgh from Jumonville street to a point 229.13 feet west of the westerly line of Jumonville street.

SECTION 1. Be it ordained and enacted by the City of Pittsburgh, in Council assembled, and it is hereby ordained and enacted by the authority of the same, That a portion of the Boulevard of the Allies in the Fourth Ward of the City of Pittsburgh, from Jumonville street to a point 229.13 feet west of the westerly line of Jumonville street shall be and the same is hereby vacated as follows, to-wit:

Beginning at the intersection of the westerly line of Jumonville street and the northerly line of the Boulevard of the Allies; thence extending along the westerly line of Jumonville street south 7° 60' 30" west 5.94 feet to a point; thence south 85° 58' 10" west 227.92 feet to the northerly line of the Boulevard of the Allies; thence along the northerly line of the Boulevard of the Allies north 84° 24' 20" east 229.13 feet to the place of beginning, containing 634 square feet.

SECTION 2. That any ordinance or part of ordinance, conflicting with the provisions of this ordinance, be and the same is hereby repealed, so far as the same affects this ordinance.

NOTICE is hereby given that ordinance, copy of which is published herewith, was introduced in the Council of the City of Pittsburgh on March 19, 1928, pursuant to the provisions of the several acts of Assembly authorizing said City, without any petition of property owners, to open, widen, straighten, extend, vacate, grade, curb, macadamize and otherwise improve streets and alleys, or parts thereof, within its limits, viz:

BILL NO. 856.

AN ORDINANCE widening Murray avenue, in the 15th Ward of the City of Pittsburgh, from Beechwood boulevard to a point 127.82 feet southwardly therefrom, and providing that the costs, damages and expenses occasioned thereby be assessed against and collected from properties benefited thereby.

SECTION 1. Be it ordained and enacted by the City of Pittsburgh, in Council assembled, and it is hereby ordained and enacted by the authority of the same, That Murray avenue, in the Fifteenth Ward of the City of Pittsburgh, from Beechwood boulevard to a point 127.82 feet southwardly therefrom, be and the same is hereby widened by taking for public use for highway purposes all the property within the lines as hereinafter described, to-wit:

Beginning at the intersection of the easterly line of Murray avenue and the southerly line of Beechwood boulevard, as laid out in the Murray Avenue Revised Plan of Lots, of record in the Recorder's Office of Allegheny County in Plan Book, Volume 23, page 24; thence in an easterly direction along the southerly line of Beechwood boulevard, by the arc of a circle deflecting to the right having a radius of 328.31 feet and a central angle of 8° 42' 30" for the distance of 50 feet to a point; thence south 57° 46' 00" west for the distance of 112.68 feet to a point on the dividing line between lots No. 153 and 146; thence along the said dividing line north 75° 16' 00" west for the distance of 22.63 feet to the easterly line of Murray avenue; thence in a northerly direction along the easterly line of Murray avenue by the arc of a circle deflecting to the right having a radius of 375.26 feet and a central angle of 2° 03' 30" for the distance of 13.49 feet to a point of tangent; thence continuing along the easterly line of Murray avenue north 42° 38' 00" east for the distance of 114.34 feet to the place of beginning. Containing 4,410 square feet, more or less.

SECTION 2. The Department of Public Works is hereby authorized and directed to cause said Murray avenue, in the Fifteenth Ward of the City of Pittsburgh, from Beechwood boulevard to a point 127.82 feet southwardly therefrom, to be widened in conformity with the provisions of Section 1 of this ordinance.

SECTION 3. The costs, damages and expenses of the same shall be assessed against and collected from properties benefited thereby, in accordance with the provisions of the Acts of Assembly of the Commonwealth of Pennsylvania relating thereto and regulating the same.

SECTION 4. That any ordinance or part of ordinance, conflicting with the provisions of this ordinance, be and the same is hereby repealed, so far as the same affects this ordinance.

NOTICE is hereby given that ordinance, copy of which is published herewith, was introduced in Council of the City of Pittsburgh on March 19, 1928, pursuant to the provisions of the several Acts of Assembly authorizing said City, without any petition of property owners, to open, widen, straighten, extend, vacate, grade, pave, curb, macadamize and otherwise improve streets and alleys, or parts thereof, within its limits, viz:

BILL NO. 847.

AN ORDINANCE authorizing and directing the grading, paving and curbing of Mt. Royal road, from Forward avenue to the southerly terminus thereof, letting a contract therefor, and providing that the costs, damages and expenses of the same be assessed against and collected from property specially benefited thereby.

SECTION 1. Be it ordained and enacted by the City of Pittsburgh, in Council assembled, and it is hereby ordained and enacted by the authority of the same, That Mt. Royal road, from Forward avenue to the southerly terminus thereof, be graded, paved and curbed.

SECTION 2. The Mayor and the Director of the Department of Public Works are hereby authorized and directed to advertise, in accordance with the Acts of Assem-

Official—Pittsburgh 82

bly of the Commonwealth of Pennsylvania, and the ordinances of the said City of Pittsburgh relating thereto and regulating the same, for proposals for the grading, paving and curbing of said street between said points; the contract or contracts therefor to be let in the manner directed by the said Acts of Assembly and Ordinances; and the contract price or contract prices, if let in separate contracts, not to exceed the total sum of thirty-five thousand six hundred ($35,600.00) dollars, which is the estimate of the whole costs as furnished by the Department of Public Works.

SECTION 3. The costs, damages and expenses of the same shall be assessed against and collected from properties specially benefited thereby, in accordance with the provisions of the Acts of Assembly of the Commonwealth of Pennsylvania relating thereto and regulating the same.

SECTION 4. That any Ordinance or part of Ordinance, conflicting with the provisions of this Ordinance, be and the same is hereby repealed, so far as the same affects this Ordinance.

Passed in Council March 19, 1928.
Approved March 22, 1928.
CHARLES H. KLINE, Mayor.
Recorded in O. B. Vol. 39, page 578.

NO. 135.

AN ORDINANCE — Annexing a portion of Ross township, Allegheny County, Pennsylvania, to the City of Pittsburgh.

WHEREAS — More than three-fifths of the taxables of all that certain portion of Ross Township hereinafter described have presented a petition to Council of the City of Pittsburgh praying that that portion of Ross Township hereinafter described may be annexed to the City of Pittsburgh, and

WHEREAS — The City of Pittsburgh is desirous of annexing the same to the said City of Pittsburgh. Therefore

Section 1. Be it ordained and enacted by the City of Pittsburgh, in Council assembled, and it is hereby ordained and enacted by the authority of the same, That all that certain portion of Ross Township, in the County of Allegheny and Commonwealth of Pennsylvania, contiguous to the City of Pittsburgh, hereinafter bounded and described, be and the same is hereby annexed to the City of Pittsburgh and is hereby declared to be part of the City of Pittsburgh and subject to its jurisdiction and government. Said portion of Ross Township intended to be annexed to said City of Pittsburgh is more specifically bounded and described as follows, to-wit:

BEGINNING on the center line of Perrysville Avenue at a point 25.51 feet northeastwardly from the P. C. in Perrysville Avenue, east from the Perry Park Plan of Lots recorded in the office of Recorder of Deeds, etc., for Allegheny County in Plan Book, Volume 27, Page 120; thence in a northeasterly direction, and along the northwesterly line of the said Perry Park Plan of Lots for a distance of 232.19 feet to a point; thence eastwardly and along the northerly line of land now or late of the Allegheny-Bellevue Land Company and the southerly line of land, now or late of Peter Ivory Heirs, for the distance of 189.17 feet to the center line of the right of way of the Allegheny, Bellevue and Perrysville Railway Company; thence in a northerly direction and along the center line of said right of way for a distance of 653.45 feet to a P. C.; thence by the arc of a curve to the left, with a central angle of 36° 21' 00" for a distance of 456.22 feet to a point of tangent; thence by the tangent of said curve for a distance of 311.79 feet to a P. C.; thence by the arc of a curve to the left, with a central angle of 2° 04' 21" for a distance of 69.84 feet to a P. T.; thence by the tangent of said curve for a distance of 598.64 feet to a point opposite the center line of West View Avenue extended; thence along said extended line and the center line of West View Avenue northeastwardly to an angle in said avenue and at a point on the northerly line of the Subdivision of the Daniel Unks Estate, recorded September 15, 1893, in the office of the Recorder of Deeds, etc., for Allegheny County in Plan Book Volume 14, Page 89; thence extending in an easterly direction along the north line of the aforesaid Subdivision of Daniel Unks Estate to an angle in said plan; thence extending in a southeasterly direction along the northerly line of said plan to a point on the easterly line of the aforesaid Subdivision of Daniel Unks Estate; thence along the easterly line of said Subdivision and in a southerly direction for a distance of 100.40 feet to the center line of Nelson Run Road; thence along the center line of Nelson Run Road in an easterly and a northerly direction to a point opposite the north line of the Plan of Lots laid out for David Sterrett, recorded February 1, 1871, in the office of the Recorder of Deeds, etc., for Allegheny County in Plan Book Volume 2, Page 93; thence eastwardly and along the north line of the aforesaid property of David Sterrett for a distance of 1453.0 feet, more or less, to the line known as the East line of Douglas Survey and as the west line of Jones Survey, said line being the east line of the David Sterrett Plan above mentioned; thence along said line southwardly for a distance of 1456.59 feet to present city line, said line being also the north line of the 26th Ward of the City of Pittsburgh; thence in a westerly direction and along said City line to the center line of Perrysville Avenue; thence in a southwesterly direction and along the center line of Perrysville Avenue to the place of beginning."

Section 2. That any Ordinance or part of Ordinance conflicting with the provisions of this Ordinance be and the same is hereby repealed, so far as the same affects this Ordinance.

Passed in Council March 19, 1928.
Approved March 22, 1928.
CHARLES H. KLINE, Mayor.
Recorded in O. B. Vol. 39, page 578.

NO. 136.

AN ORDINANCE—Amending an Ordinance entitled, "An Ordinance regulating and restricting the location of trades and industries and the location of buildings designed for specified uses and regulating and limiting the height and bulk of buildings hereafter erected or altered, and regulating and determining the area of yards, courts and other open spaces in connection with buildings hereafter erected or altered, and establishing the boundaries of districts for the said purposes; conferring certain powers upon the Superintendent of the Bureau of Building Inspection; providing for a Board of Appeals; and imposing penalties," approved August 8, 1923, by changing the Zone Map, Sheet Z N 20-C, so as to change from a "B" Residence Use District to an "A" Residence Use District and from a First Area District to a Second Area District, all that certain property bounded by Brighton Road, the City Line, Brandon Road and Perrott Avenue.

Section 1. Be it ordained and enacted by the City of Pittsburgh, in Council assembled, and it is hereby ordained and enacted by the authority of the same, That the grade of the westerly curb line of Oneida Street, from Virginia Avenue to Meta Street be and the same is hereby re-established as follows, to-wit:

BEGINNING at the southerly 19.0 feet curb line of Virginia Avenue at an elevation of 443.24 feet (curb as set); thence by a convex parabolic curve for a distance of 40.0 feet to a point of tangent to an elevation of 441.64 feet; thence falling at the rate of 8.0% for a distance of 236.12 feet to a point of curve to an elevation of 422.75 feet; thence by a concave parabolic curve for a distance of 160.0 feet to a point of tangent to an elevation of 414.12 feet; thence falling at the rate of 2.792% for a distance of 326.41 feet to the northerly curb line of Meta Street to an elevation of 405.0 feet.

Section 2. That any Ordinance or part of Ordinance conflicting with the provisions of this Ordinance be and the same is hereby repealed, so far as the same affects this Ordinance.

Passed in Council March 19, 1928.
Approved March 22, 1928.
CHARLES H. KLINE, Mayor.
Recorded in O. B. Vol. 39, page 582.

NO. 137.

AN ORDINANCE—Re-establishing the opening grade of Bellerock Place, as laid out and proposed to be dedicated as a legally opened highway by Philip Goodman in a plan of lots of his property in the 14th Ward of the City of Pittsburgh, named Goodman Plan of Lots.

Section 1. Be it ordained and enacted by the City of Pittsburgh, in Council assembled, and it is hereby ordained and enacted by the authority of the same. That upon the approval of a certain plan of lots, named Goodman Plan of Lots, proposed to be laid out by Philip Goodman of his property in the 14th Ward of the City of Pittsburgh, the grade to which Bellerock Place as shown thereon shall be accepted as a public highway of the City, shall be as hereinafter set forth.

THE GRADE of the southerly curb line shall begin on the easterly curb line of Bellerock Street at an elevation of 277.69 feet (curb as set); thence rising at the rate of 3.66% for the distance of 62.78 feet to a point of curve to an elevation of 279.99 feet; thence by a convex parabolic curve for the distance of 30.0 feet to a point of tangent to an elevation of 280.69 feet; thence rising at the rate of 1% for the distance of 104.78 feet to the easterly terminus of the street at an elevation of 281.6; feet.

Section 2. That any Ordinance or part of Ordinance conflicting with the provisions of this Ordinance be and the same is hereby repealed, so far as the same affects this Ordinance, especially Ordinance No. 92, approved March 1, 1928.

Passed in Council March 19, 1928.
Approved March 22, 1928.
CHARLES H. KLINE, Mayor.
Recorded in O. B. Vol. 39, page 587.

NO. 138.

AN ORDINANCE—Re-establishing the grade of Elrod way, from the westerly property line of the Lincoln Terrace Plan of Lots to the easterly property line of the Arlington Place Plan of Lots.

Section 1. Be it ordained and enacted by the City of Pittsburgh, in Council assembled, and it is hereby ordained and enacted by the authority of the same. That the grade of the southerly curb line of Elrod Way, from the westerly property line of the Lincoln Terrace Plan of Lots to the easterly property line of the Arlington Place Plan of Lots be and the same is hereby re-established as follows, to-wit:

Beginning on the westerly property line of the Lincoln Terrace Plan of Lots, recorded in the Recorder's Office of Allegheny County in Plan Book Volume 12, pages 104 and 105, at an elevation of 337.66 feet; thence rising at the rate of 10.5% for the distance of 127.57 feet to a point of curve to an elevation of 351.95 feet; thence by a convex parabolic curve for the distance of 100.0 feet to a point of tangent to an elevation of 353.65 feet; thence falling at the rate of 5.25% for the distance of 216.74 feet to a point of curve to an elevation of 337.05 feet; thence by a concave parabolic curve for the distance of 80.0 feet to a point of tangent to an elevation of 338.75 feet; thence rising at the rate of 9.5% for the distance of 178.50 feet to a point of curve to an elevation of 355.71 feet; thence by a convex parabolic curve for the distance of 20.0 feet to a point of tangent on the westerly curb line of Joshua Street to an elevation of 356.87 feet to the easterly curb of Joshua Street; thence rising at the rate of 1.5% for the distance of 277.51 feet to a point of curve to an elevation of 361.78 feet; thence by a concave parabolic curve for the distance of 60.0 feet to a point of tangent to an elevation of 364.69 feet; thence rising at the rate of 8.4% for the distance of 151.93 feet to a point of curve to an elevation of 377.45 feet; thence by a concave parabolic curve for the distance of 50.0 feet to a point of tangent to an elevation of 383.05 feet; thence rising at the rate of 14% for the distance of 54.85 feet to the westerly property line of the Arlington Place Plan of Lots recorded in the Recorder's Office of Allegheny County in Plan Book Volume 17, pages 80 and 81, to an elevation of 390.72 feet.

Section 2. That any Ordinance or part of Ordinance conflicting with the provisions of this Ordinance be and the same is hereby repealed, so far as the same affects this Ordinance.

Passed in Council, March 19, 1928.
Approved March 22, 1928.
CHARLES H. KLINE, Mayor.
Recorded in O. B. Vol. 39, page 581.

NO. 139.

AN ORDINANCE—Re-establishing the grade of Oneida Street, from Virginia Avenue to Meta Street.

Section 1. Be it ordained and enacted by the City of Pittsburgh, in Council assembled, and it is hereby ordained and enacted by the authority of the same. That the grade of the westerly curb line of Oneida Street, from Virginia Avenue to Meta Street be and the same is hereby re-established as follows, to-wit:

BEGINNING at the southerly 19.0 feet curb line of Virginia Avenue at an elevation of 443.24 feet (curb as set); thence by a convex parabolic curve for a distance of 40.0 feet to a point of tangent to an elevation of 441.64 feet; thence falling at the rate of 8.0% for a distance of 236.12 feet to a point of curve to an elevation of 422.75 feet; thence by a concave parabolic curve for a distance of 160.0 feet to a point of tangent to an elevation of 414.12 feet; thence falling at the rate of 2.792% for a distance of 326.41 feet to the northerly curb line of Meta Street to an elevation of 405.0 feet.

Section 2. That any Ordinance or part of Ordinance conflicting with the provisions of this Ordinance be and the same is hereby repealed, so far as the same affects this Ordinance.

Passed in Council March 19, 1928.
Approved March 22, 1928.
CHARLES H. KLINE, Mayor.
Recorded in O. B. Vol. 39, page 582.

NO. 140.

AN ORDINANCE—Re-establishing the grade of Vinceton Street, from Perrysville Avenue to Franklin Road.

Section 1. Be it ordained and enacted by the City of Pittsburgh, in Council assembled, and it is hereby ordained and enacted by the authority of the same. That the grade of the southerly curb line of Vinceton Street, from Perrysville Avenue to Franklin Road, be and the same is hereby re-established as follows, to-wit:

Beginning at the easterly curb line of Perrysville Avenue at an elevation of 535.04 feet (curb as set); thence rising at the rate of 7.0% for a distance of 10.02 feet to the easterly line of Perrysville Avenue to an elevation of 535.74 feet; thence rising at the rate of 15.71% for a distance of 214.86 feet to a point of curve to an elevation of 569.50 feet; thence by a convex parabolic curve for a distance of 20.0 feet to the westerly curb line of Franklin Road to an elevation of 571.27 feet (curb as set).

Section 2. That any Ordinance or part of Ordinance conflicting with the provisions of this Ordinance be and the same is hereby repealed, so far as the same affects this Ordinance.

Passed in Council March 19, 1928.
Approved March 22, 1928.
CHARLES H. KLINE, Mayor.
Recorded in O. B. Vol. 39, page 583.

NO. 141.

AN ORDINANCE—Opening Iroquois Way, in the 4th Ward of the City of Pittsburgh, from Coltart Avenue to the westerly line of the McKee Place Plan of Lots, establishing the grade thereof and providing that the costs, damages and expenses occasioned thereby be assessed against and collected from properties benefited thereby.

Section 1. Be it ordained and enacted by the City of Pittsburgh, in Council assembled, and it is hereby ordained and enacted by the authority of the same. That Iroquois Way, in the 4th Ward of the City of Pittsburgh, from Coltart Avenue to the westerly line of the McKee Place Plan of Lots be and the same is hereby opened to a uniform width of 50.0 feet by taking for public use for highway purposes all of the following described property, to-wit:

Beginning on the easterly line of Coltart Avenue at a point distant south 43° 30' 00" east 150.0 feet along the easterly line of Coltart Avenue from the southerly line of Forbes street; thence extending parallel to Forbes Street north 46° 30' 00" east 90.50 feet to the westerly line of the McKee Place Plan of Lots of record in the Recorder's Office of Allegheny County in Plan Book Volume 12, page 184, at the intersection of the northerly line of a 20.0 foot Unnamed Way (now known as Iroquois Way) as laid out in the said McKee Place Plan of Lots; thence along the westerly line of the said McKee Place Plan of Lots and parallel to Coltart Avenue south 43° 30' 00" east 20.0 feet to a point; thence parallel to Forbes Street south 46° 30' 00" west 90.50 feet to the easterly line of Coltart Avenue; thence along the easterly line of Coltart Avenue; thence along the easterly line of Coltart Avenue north 43° 30' 00" west 20.0 feet to the place of beginning.

Section 2. The grade of the southerly line shall begin at the easterly curb line of Coltart Avenue at an elevation of 199.15 feet (curb as set); thence by a concave parabolic curve for a distance of 40.0 feet to a point of tangent to an elevation of 200.83 feet; thence rising at the rate of 6.59% for a distance of 60.50 feet to the westerly line of the McKee Place Plan of Lots to an elevation of 204.82 feet.

Section 3. The Director of the Department of Public Works is hereby authorized and directed to cause said Iroquois Way, in the 4th Ward of the City of Pittsburgh, from Coltart Avenue to the westerly line of the McKee Place Plan of Lots to be opened in conformity with the provisions of Section 1 of this Ordinance.

Section 4. The costs, damages and expenses occasioned thereby and the benefits to pay the same shall be assessed against and collected from properties benefited thereby in accordance with the provisions of the Acts of Assembly of the Commonwealth of Pennsylvania relating thereto and regulating the same.

Section 5. That any Ordinance or part of Ordinance conflicting with the provisions of this Ordinance be and the same is hereby repealed, so far as the same affects this Ordinance.

Passed in Council March 19, 1928.
Approved March 22, 1928.
CHARLES H. KLINE, Mayor.
Recorded in O. B. Vol. 39, page 584.

NO. 142.

AN ORDINANCE—Opening Terra Way from Hobart Street to Covode Street, in the 14th Ward, and providing that the costs, damages and expenses occasioned thereby be assessed against and collected from properties benefitted thereby.

Section 1. Be it ordained and enacted by the City of Pittsburgh, in Council assembled, and it is hereby ordained and enacted by the authority of the same. That Terra Way from Hobart Street to Covode Street be and the same is hereby opened to a width of 15 feet by taking for public use for highway purposes all of the property within the lines as hereinafter described to-wit:—

THE EASTERLY LINE shall begin at a point on the southerly line of Hobart Street at a distance of 110.72 feet westwardly from the westerly line of Wightman Street, measured along the said southerly line of Hobart Street; thence extending in a southerly direction parallel to and 110.00 feet westwardly from the said westerly line of Wightman Street to Covode Street.

THE WESTERLY LINE shall be parallel to and 15 feet westwardly from the above described easterly line.

Section 2. The Department of Public Works is hereby authorized and directed to cause said Terra Way from Hobart Street to Covode Street to be opened in conformity with the provisions of said Ordinance.

Section 3. The costs, damages and expenses occasioned thereby and the benefits to pay the same shall be assessed against and collected from properties benefited thereby in accordance with the provisions of the Acts of Assembly of the Commonwealth of Pennsylvania relating thereto and regulating the same.

Section 4. That any Ordinance or part of Ordinance conflicting with the provisions of this Ordinance, be and the same is hereby repealed, so far as the same affects this Ordinance.

Passed in Council March 19, 1928.
Approved March 22, 1928.
CHARLES H. KLINE, Mayor.
Recorded in O. B. Vol. 39, page 585.

NO. 143.

AN ORDINANCE — Authorizing and directing the construction of a Public Sewer on Baldauf Street, Unnamed Street, Roscoe Street and Private Property of E. M. Yard, from a point about 5 feet north of the South Line of Baldauf Street to the existing sewer on Magdalene Street, and providing for the letting of a contract therefor. And providing that the costs, damages and expenses of the same be assessed against and collected from property specially benefited thereby.

Section 1. Be it ordained and enacted by the City of Pittsburgh, in Council assembled, and it is hereby ordained and enacted by the authority of the same, That a Publi Sewer be constructed on Baldauf Street, Unnamed Street, Roscoe Street, and Private Property of E. M. Yard, from a point about 5 feet north of the South Line of Baldauf Street, to existing sewer on Magdalene Street.

COMMENCING on Baldauf Street, at a point about 5 feet north of the South Line of Baldauf Street; thence northwardly across Baldauf Street to an Unnamed Street thence continuing northwardly along an Unnamed Street to Roscoe Street; thence continuing northwardly across Roscoe Street, to the private property of E. M. Yard; thence continuing northwardly on, over, across and through the private property of E. M. Yard to Magdalene Street; thence continuing northwardly across Magdalene Street to the existing sewer in Magdalene Street. Said sewer to be terra cotta pipe and 15" in diameter and to be constructed in accordance with Plan Accession No. D-3794 on file in the Bureau of Engineering Department of Public Works.

Section 2. The Mayor and the Director of the Department of Public Works are hereby authorized and directed to advertise, in accordance with the Acts of Assembly of the Commonwealth of Pennsylvania, and the ordinance of the said City of Pittsburgh relating thereto and regulating the same, for proposals for the construction of a Public Sewer as provided in Section 1 of this Ordinance; the contract or contracts therefor to be let in the manner directed by the Acts of Assembly and Ordinances; and the contract price or contract prices not to exceed the total sum of Two Thousand ($2,000.00) Dollars, which is the estimate of the whole cost as furnished by the Department of Public Works.

Section 3. The costs, damages and expenses of the same shall be assessed against and collected from properties specially benefited thereby, in accordance with the provisions of the Acts of Assembly of the Commonwealth of Pennsylvania relating thereto and regulating the same.

Section 4. That any Ordinance or part of Ordinance conflicting with the provisions of this Ordinance be and the same is hereby repealed, so far as the same affects this Ordinance.

Passed in Council March 19, 1928.
Approved March 22, 1928.
CHARLES H. KLINE, Mayor.
Recorded in O. B. Vol. 39, page 586.

NO. 144.

AN ORDINANCE — Authorizing the Mayor and the Director of the Department of Public Works to advertise for proposals and to award a contract or contracts for the grading, paving and curbing of Fortieth Street, from Foster Street to the present paving on Fortieth Street, and authorizing the setting aside of the sum of Nine Thousand Five Hundred ($9,500.00) Dollars from Code Account 1560-E, General Repaving, Division of Streets, for the payment of the cost thereof.

Section 1. Be it ordained and enacted by the City of Pittsburgh, in Council assembled, and it is hereby ordained and enacted by the authority of the same. That the Mayor and the Director of the Department of Public Works be and they are hereby authorized and directed to advertise for proposals and to award a contract or contracts to the lowest responsible bidder or bidders for the grading, paving and curbing of Fortieth Street, from Foster Street to the present paving on Fortieth Street, and to enter into a contract or contracts with the successful bidder or bidders for the performance of the work in accordance with the laws and ordinances governing the said City.

Section 2. That for the payment of the cost thereof the sum of Nine Thousand Five Hundred ($9,500.00) Dollars or so much thereof as may be necessary, shall be and the same is hereby set apart and appropriated from Code Account 1560-E, General Repaving, Division of Streets, and the Mayor and the City Controller are hereby authorized and directed to respectively issue and countersign warrants drawn on said fund for the payment of the cost of said work.

Section 3. That any Ordinance or part of Ordinance conflicting with the provisions of this Ordinance be and the same is hereby repealed, so far as the same affects this Ordinance.

Passed in Council March 19, 1928.
Approved March 22, 1928.
CHARLES H. KLINE, Mayor.
Recorded in O. B. Vol. 39, page 586.

NO. 145.

AN ORDINANCE—Accepting the grading, paving, curbing and sewering of Pennfield Place, from Penn Avenue northwardly to the angle in the Place; thence eastwardly and westwardly to the easterly and westerly terminals of the Place.

WHEREAS—Robert and Frank B. Wimer have graded, paved, curbed and sewered said Pennfield Place at their own cost and expense, and

WHEREAS—It is desired that the City of Pittsburgh accept said improvements as part of the City's system of improved highways. Therefore,

Section 1. Be it ordained and enacted by the City of Pittsburgh, in Council assembled, and it is hereby ordained and enacted by the authority of the same. That the grading, paving, curbing and sewering of said Pennfield Place, from Penn Avenue northwardly to the angle in the Place; thence eastwardly and westwardly to the easterly and westerly terminals of the Place is hereby accepted and declared to be a public improvement of the City of Pittsburgh, and the Department of Public Works is hereby authorized and directed to treat it as other improved highways of the said City.

Section 2. That any Ordinance or part of Ordinance conflicting with the provisions of this Ordinance be and the same is hereby repealed, so far as the same affects this Ordinance.

Passed in Council March 19, 1928.
Approved March 22, 1928.
CHARLES H. KLINE, Mayor.
Recorded in O. B. Vol. 39, page 587.

NO. 146.

AN ORDINANCE — Authorizing and directing the Grading, Paving and Curbing of Traymore avenue, from Sebring avenue to Crimson street, letting a contract therefor. And providing that the costs, damages and expenses of the same be assessed against and collected from property specially benefited thereby.

Section 1. Be it ordained and enacted by the City of Pittsburgh, in Council assembled, and it is hereby ordained and enacted by the authority of the same. That Traymore avenue, from Sebring avenue to Crimson street be Graded, Paved and Curbed.

Section 2. The Mayor and the Director of the Department of Public Works are hereby authorized and directed to advertise, in accordance with the Acts of Assembly of the Commonwealth of Pennsylvania, and the Ordinances of the said City of Pittsburgh relating thereto and regulating the same, for proposals for the grading, paving and curbing of said street between said points; the contract or contracts therefor to be let in the manner directed by said Acts of Assembly and Ordinances; and the contract price or contract prices, if let in separate contracts, not to exceed the total sum of Twenty-eight Thousand Seven Hundred ($28,700.00) Dollars, which is the estimate of the whole cost as furnished by the Department of Public Works.

Section 3. The costs, damages and expenses of the same shall be assessed against and collected from properties specially benefited thereby, in accordance with the provisions of the Acts of Assembly of the Commonwealth of Pennsylvania relating thereto and regulating the same.

Section 4. That any Ordinance or part of Ordinance, conflicting with the provisions of this Ordinance, be and the same is hereby repealed so far as the same affects this Ordinance, with especial reference to Ordinance No. 208, approved June 7, 1924.

Passed in Council March 19, 1928.
Approved March 22, 1928.
CHARLES H. KLINE, Mayor.
Recorded in O. B. Vol. 39, page 588.

NO. 147.

AN ORDINANCE — Authorizing the Mayor and the proper officers of the Public Wash House and Bath Association to advertise for proposals and to award contracts for the reconstruction of plumbing and heating system at the Public Wash and Bath House, Thirty-fifth and Butler streets, and providing for the payment of the cost thereof.

Section 1. Be it ordained and enacted by the City of Pittsburgh, in Council assembled, and it is hereby ordained and enacted by the authority of the same. That the Mayor and the proper officers of the Public Wash House and Bath Association be and they are hereby authorized and directed to advertise for proposals and to award a contract or contracts to the lowest responsible bidder or bidders for the reconstruction of the plumbing and heating system in the Public Wash and Bath House at Thirty-fifth and Butler streets, and to enter into a contract or contracts with the successful bidder or bidders for the performance of the work in accordance with the laws and ordinances governing said City of Pittsburgh.

Section 2. That for the payment of the cost thereof the sum of Four Thousand ($4,000.00) Dollars, or as much thereof as may be necessary shall be and the same is hereby set apart and appropriated from Code Account 83-N, Maintenance Fund, Public Wash House and Bath Association, and that the Mayor and the City Controller are hereby authorized and directed respectively to issue and countersign warrants drawn on said fund for the payment of the cost of said work.

Section 3. That any Ordinance or part of Ordinance, conflicting with the provisions of this Ordinance be and the same is hereby repealed, so far as the same affects this Ordinance, with especial reference to Ordinance No. D-3794 on file in the Bureau of Engineering Department of Public Works.

Section 2. The Mayor and the Director of the Department of Public Works are hereby authorized and directed to advertise, in accordance with the Acts of Assembly of the Commonwealth of Pennsylvania, and the ordinance of the said City of Pittsburgh relating thereto and regulating the same, for proposals for the construction of one (1) automobile for the Bureau of Highways and Sewers, Department of Public Works, and providing for the payment thereof.

Section 1. Be it ordained and enacted by the City of Pittsburgh, in Council assembled, and it is hereby ordained and enacted by the authority of the same. That the Mayor and the Director of the Department of Supplies shall be and they are hereby authorized, empowered and directed to advertise for proposals and to award a contract to the lowest responsible bidder or bidders for the furnishing of one (1) automobile for the Department of Public Works, Bureau of Highways and Sewers, at a cost not to exceed the sum of Six Hundred ($600.00) Dollars, and to include in exchange one (1) old Ford Roadster, in accordance with an Act of Assembly entitled, "An act for the government of cities of the second class," approved the 7th day of March, A. D. 1901, and the various supplements and amendments thereto and the ordinance of City Council in such cases made and provided, same to be chargeable to and payable from Code Account No. 1658.

Section 2. That any Ordinance or part of Ordinance conflicting with the provisions of this Ordinance be and the same is hereby repealed, so far as the same affects this Ordinance.

Passed in Council March 19, 1928.
Approved March 22, 1928.
CHARLES H. KLINE, Mayor.
Recorded in O. B. Vol. 39, page 589.

NO. 149.

AN ORDINANCE — Authorizing and directing the Mayor and the Director of the Department of Public Works to advertise for proposals and to award contract or contracts for the reconstruction of roadway in Riverview Park and providing for the payment of the cost thereof.

Section 1. Be it ordained and enacted by the City of Pittsburgh, in Council assembled, and it is hereby ordained and enacted by the authority of the same. That the Mayor and the Director of the Department of Public Works shall be, and they are hereby authorized and directed to advertise for proposals and to award contract or contracts for the reconstruction of the roadway in Riverview Park and to enter into a contract or contracts with the successful bidder or bidders for the performance of the work in accordance with the laws and ordinances governing the said City.

Section 2. That for the payment of the cost thereof the sum of Two Thousand ($2,000.00) Dollars or so much thereof as may be necessary, shall be and the same is hereby set apart and appropriated from Code Account 272, Boulevard of the Allies, Bond Fun

BARNEY GOOGLE AND SPARK PLUG — Staging a Comeback

BARNEYS CHILDLIKE FAITH IN THE LOYALTY AND HONESTY OF PURPOSE, PROFESSED BY THE "GENTLEMAN" WHO DONATED $100,000 TO THE BILLYGOAT PRESIDENTIAL CAMPAIGN FUND, HAS LED HIM INTO A MAZE OF DECEIT-
NOW THAT HE REALIZES HE COMMITTED A GRAVE ERROR IN ACCEPTING THE JACK IT IS TOO LATE — HE IS ALREADY IN THE CLUTCHES OF A SCHEMING SCOOPER!
OK MNX
WE'RE 20,000,000 STRONG — START SOMETHING!
AND WHEN I OFFERED YOU THAT MONEY — YOU TOOK IT-
AND I TOOK SNAPSHOTS!!!
THEN THE OPPORTUNITY I HAVE SEARCHED FOR FOR YEARS REVEALED ITSELF —
I WANT TO BE THE VICE PRESIDENT NOMINEE ON THE BILLYGOAT TICKET!!
OH, IS THAT ALL?
GEE — AND THAT WAS ALL HE WANTED-
HORSEFEATHERS!!
I THOUGHT HE WAS GONNA BLACKMAIL ME — HE CAN RUN FOR V.P. IT'S OKMNX WITH ME-
SAY, BARNEY, YOU'D BETTER WATCH YOUR STEP — HEADQUARTERS JUST GOT A REPORT THAT YOU'D BEEN SEEN WITH BOSS SPIDER, THE MILLIONAIRE SCOOPER AND THE CROOKEDST POLITICIAN IN THE U.S.A. HE JUST GOT OUT OF JAIL AND YOU'D BETTER WATCH HIM OR HE'LL TRY TO USE YOU TO HELP HIM STAGE A COMEBACK -

THE BUNGLE FAMILY — Old Stuff

AFTER THE SWAMI, SENT TO THE BUNGLE HOME BY TWO DEVOTEES OF MYSTIC HEALING, HAD RUBBED THE COLONEL'S FOREHEAD, JOSEPHINE BUNGLE BEGAN TO HAVE DOUBTS OF BOTH THE SWAMI AND HIS METHODS.
GAZE IN MY EYES.... YOU....WILL.....FORGET.... FORGET....FORGET ALL....RELATIVES!
SNAP!
HEAVENLY DAYS! YOU'RE NOT TRYING TO HYPNOTIZE HIM, ARE YOU?
HYPNOTIZE? I DO NOT UNDERSTAND. I HAVE ONLY ADDED WINGS TO HIS ACTIVE INTERNAL CONSCIOUSNESS. NO MORE SHALL THE RECESSES OF HIS MIND-SELF REVERBERATE WITH THE DISTURBING MEMORY OF THOSE RELATIVES WHO WERE NOT IN SYMPATHY WITH HIS SELF-BEING.
WELL WHATEVER YOU DID IS ENOUGH. I JUST DON'T BELIEVE IN THINGS LIKE HYPNOTISM.
AND BESIDES I DON'T MIND SAYING THAT IF YOU INTENDED DOING ANYTHING LIKE THAT YOU SHOULD HAVE SAID SOMETHING BEFORE STARTING TO EXPERIMENT WITH....
EXPERIMENT? MY DEAR, LADY, COSMIC VIBRATION IS ONE THOUSAND YEARS OLD. YOU SHALL SEE. TOMORROW YOUR HUSBAND WILL BE FREE...HE IS CURED TOMORROW, WATCH.

ELLA CINDERS — It Won't Be Long

I KNOW WHERE I AM NOW — I KNEW THIS CITY WHEN IT WAS ONLY A VILLAGE — AND IT AIN'T BUT A DAY'S RIDE FROM HERE TO MY RADIUM CLAIM!
WILDER'S BAR
SO WE'RE MOST THERE — AND THOUGH IT'S TIME FER SLEEP I'M UP AND STIRRING. WITH THIS BATTER I'LL THROW A PARTY BY TOSSING UP SOME EXTRA FLAP-JACKS FER US ALL!
NEARING THE GOAL! Within striking distance of the radium cave with it's fabulously rich deposits, millions and millions of dollars worth! Will they really find it— or what?

THE THIMBLE THEATER — Corporation Trouble

YOU USED TO KNOCK 'EM ALL DEAD - BUT THAT WAS THREE YEARS AGO. WE CLEANED UP SOME REAL CASH TOO
I WONDER IF YOU COULD COME BACK? THREE YEARS IS A LONG TIME TO LAY OFF IN THIS GAME YOU'RE GETTING OLD
SPORT WRITERS SAY THEY NEVER COME BACK - BUT I DON'T KNOW - HOP UP ON THAT ROCK AND LET ME LOOK YOU OVER
NOT SO GOOD! YOU LOOK OLD BLIZZARD - HOW YOU BEEN LIVIN' LATELY?
YOU USED TO BE CHAMP GAME-COCK OF AMERICA BUT NOW YOUR MUSCLES ARE FLABBY - YOUR BEAK IS DULL - YOU'RE IN BAD SHAPE OLD BOY
AND THIS BAY WINDOW? BLIZZARD - YOU WOULDN'T LAST ONE ROUND WITH A JAY BIRD! TOO BAD!
WOLKLE!

DUMB DORA — Honeymoon Compromise

BOO-HOO - TOM AND I JUST HAD A TERRIBLE QUARREL HE INSISTS I GO TO NIAGARA FALLS WITH HIM ON OUR HONEYMOON
HE'S RIGHT.... A BRIDE SHOULD SPEND HER HONEY MOON WITH HER HUSBAND
IF YOU'D FORGET SOME OF THESE NEW-FANGLED IDEAS OF YOURS AND HAVE A REGULAR OLD FASHIONED MARRIAGE YOU'D BE A LOT BETTER OFF
YOUR DAD IS RIGHT, DORA .... COME WITH ME TO NIAGARA AND WE'LL HAVE A HAPPY LITTLE HONEYMOON TOGETHER
WELL, I'LL COMPROMISE WITH YOU, TOM! I WANT OUR MARRIAGE TO BE A HAPPY ONE
I'LL GO TO THE FALLS WITH YOU ON OUR HONEYMOON IF YOU WILL PROMISE TO TAKE ME TO PARIS FOR OUR DIVORCE
CHIC YOUNG
3-24

JUST KIDS — United They Stand

NEW MEMBERS ARE COMING IN FAST TO THE SAFETY CLUB OF THE "YOUNGER SET" OF BARNESVILLE!
LISTEN - BEN HUR - IF YOU WANTA BELONG TO OUR CLUB YOU GOTTA PROMISE TO REMEMBER TO LOOK UP AN' DOWN BEFORE YOU CROSS THE STREET?
BAW!
SAY - STRONGHEART - DO YUH PROMISE TO REMEMBER TO LOOK UP AN' DOWN BEFORE YOU CROSS THE STREET?
WE WON'T GIT HIT BY NO AUTYMOBILE 'CAUSE WE BELONG TO THE JUST KIDS SAFETY CLUB!
AN' MUSH IS GONNA BE PRES'DENT WHEN HE GITS WELL FROM BEIN' HIT BY A TRUCK!!
3-24

COK-COOS by Ted Cook

(Copyright, 1928.)

HERE'S CHANCE FOR YOU TO DO A KIND DEED

THIS little girl has lost her mother. If you, by chance, are acquainted with the mother, please call the police, the Chamber of Commerce, Travelers' Aid or some other public service group. Unfortunately, we do not know the child's name. We don't even know in what city the unhappy incident occurred. We just happened to run across the picture during our home reading and thought something ought to be done about it.

Says the Rev. Mr. Wiley:

"There doesn't seem to be any way to break flappers' necks."

* * *

"Bootleg liquor," continues the Rev. Mr. Wiley, "seems to be suffering from an inferiority complex.'

* * *

By the way, what has become of all the old Ford jokes?

* * *

From overwork died Doctor Bosis,
Ah, fold his weary hands,
He tried to cure all halitosis
In Limburg, Netherlands!
—D. D.

* * *

Love is a game of hide-and-seek and every flapper wants to be IT.

* * *

LEGAL NOTICE

L E TALKINGTON—Barber—Chat Mtg Equip $1700 to Wm J Ashbury

* * *

All Mrs. Hawkes needs, to enjoy life, is a Kiddie Kar.

FAMOUS LAST WORDS
The brakes squeak—I'll oil 'em.

Mrs. Millie Hawkes, of Hollywood, 85 years of age, has fifty pairs of shoes, forty dresses and five fur coats. She has dyed and bobbed her hair.

This about settles the Environment vs. Heredity controversy.

* * *

ASIDE FROM THAT, THE PLAN IS WORKING O. K.
(From Mexican Herald)

"The Tia Juana Chamber of Commerce pulled another bloomer last Wednesday night by failing to hold its much-heralded meeting. This is the fifth time a call has been sent out for a meeting to elect officers. . . No one was found at the meeting place."

* * *

BULL-ETIN
(News Item)

"Because she snored in her sleep, Mrs. Jennie Edger, a bride of six months, was deserted by her husband, Peter Edger.

Bug House Fables

Embarrassing Moments

HI, GARGE — WHO YOU HIDIN' FROM AN' WHY?
SH-H-H-I'M HIDING FROM DASHING DOT OVER THERE — THIS IS LEAP YEAR AND SHE SAYS SHE'S GOING TO PROPOSE TO ME — AND IF SHE DOES I'M TOO MUCH OF A GENTLEMAN TO REFUSE!
3-24

Kabibble Kabaret—By Hershfield

Registered U. S. Patent Office—Copyright, 1928, International Feature Service, Inc.

DEAR MR. KABIBBLE,
MY HUSBAND WON'T BUY ME A DOG — CAN YOU TELL ME WHY? — MRS X.
YOU DON'T NEED ONE — YOU'VE PROBABLY SHOWN YOUR TEETH TO HIM MANY A TIME.

BRINGING UP FATHER . . . . . Preparation

GOOD MORNING, DADDY DEAR. HOW DO YOU FEEL?
SMACK
WELL, MY DARLING WHAT WOULD YOU LIKE FOR BREAKFAST? I'M GOING TO COOK IT FOR YOU. I JUST FEEL LIKE IT.
I KNOW WHAT'S COMIN'. BUT I'M GONNA SAY NO. AN' NOW TO BE PREPARED.
© 1928 BY INT'L FEATURE SERVICE, INC. Great Britain rights reserved
3-24
HELLO. CHILLBLAIN HOSPITAL? THIS IS MR. JIGGS. BE READY TO RECEIVE ME.

TILLIE THE TOILER . . . . . No Time for Explanations

WHAT GETS ME, TILLIE, IS THAT YOU DIDN'T KNOW THAT I WAS RIDING ON THE TAIL OF YOUR AIRPLANE ALL THE WAY OVER THE ATLANTIC OCEAN
ALL I KNOW IS, THAT CAPT. LA FLEUR SAID THE PLANE WAS ACTING QUEER I GUESS THAT WAS YOUR FAULT MAC
WE WANT ZE MISTAIRE MAC
WE DEMAND ZE MISTAIRE MAC
ZAT EES HIM, YES?
?
GOSH, WHAT'S THIS CROWD OF FRENCHMEN COMING IN THE HOTEL FOR? THEY'RE HOLLERING FOR YOU, MAC
GOOD GRAVY! WHAT'S THE MATTER, MAC?
ZAFE HE GOES
I HAVEN'T GOT TIME TO TELL YOU NOW. I'LL 'PHONE YOU LATER
LA CUISINE
IT'S THAT FRENCH COUNT I HAD TROUBLE WITH. HE'S GOT HIS GANG AFTER ME
CONTINUED
RUBE TOWNOVER
3 24

THE NEBBS . . . . . The Sore Spot

THE TRIAL IS COMING UP TUESDAY AND STILL NO WORD FROM FLINT AND AS THE TIME GROWS NEAR, THE CONFIDENCE OF POTTS AND NEBB IN FLINT FADES OUT.
YOU GENTLEMEN HAVEN'T HEARD FROM MR. FLINT YET I SEE—THEY FOUND SOME BANK WRAPPERS IN THE CAR HE WAS DRIVING.
WE HAVEN'T HEARD YET, BUT HE WILL BE BACK FOR THE TRIAL— I HAVEN'T LOST CONFIDENCE.
I'M NOT WORRYING.
NO YOU AIN'T WORRYING! YOU'RE JUST RUNNING AROUND LIKE A CAGED LION BECAUSE YOUR NERVES ARE CALM AND QUIET AND YOUR EYES ARE LOOKING LIKE THEY WERE BEGGING YOUR MIND FOR AN HOUR'S SLEEP.
I'D LIKE TO SEE HIM COME BACK. HE'S A GOOD FELLOW AND THEN I DON'T WANT TO SEE YOU CONFIDING BOYS BETRAYED.
FOR MY PART YOU CAN DROP THE SUBJECT. I AIN'T GOT NO TROUBLE THINKING ABOUT IT.
HELL COME BACK LIKE A BULLET WILL COME BACK LOOKING FOR HIS NEST IN THE CARTRIDGE.
3-24
W. A. Crosson.

POLLY AND HER PALS . . . . . Artistic Foot-Work

DAG-NAB-IT! I'LL BREAK POLLY OF PAINTIN' SECH AN FUL ROT!
AS FAST AS SHE PAINTS 'EM WE'LL GIVE 'EM THE WORKS" EH, KITTY?
THERE! I GUESS THAT'LL HOLD HER FER A WHILE!
THIS IS MY LATEST LOU. RATHER NICE, ISN'T IT?
MY DEAR IT'S THE BEST THING YOU'VE EVER DONE! SUCH FORM! SUCH COLOR! SUCH FEELING!!
CLIFF STERRETT 3-24

KRAZY KAT . . . . . Who's Ko Ko Now?

THE DOVE AND THE 'CUCKOO' ONE 'COO'S' AND THE OTHER 'COO-COO'S'
TWO TO ONE HEH? AND NOW LET ME ESK YOU
YES
DOES THE 'DOVE' KOO OR DOES HE COO? AND DOES THE 'CUCKOO' KOOKOO OR DOES HE 'COOCOO'?
IT'S QUITE A MATTER OF CHOICE
AND NOW LET ME ESK YA A-GAIN — WHICH ONE KOO'S BY EAR AND WHICH ONE COO'S BY NOTE OR IS IT VICE VERSA?
KOO COO
VAS VINCHEN SIE MIT MIR
3-24

ABIE THE AGENT . . . . . Time Is Money Back

WITH THE SLACK SEASON ON, EVERY DAY IT'S EVERY DAY A "TOUCH" TO SOME GUY!!
CAN YOU LEND ME FIFTY DOLLARS ABE?
I SUPPOSIN' YES
I'LL PAY YOU BACK WEDNESDAY— IF NOT, REMIND ME, ABE
COMMENCE NOW, MOLLIE — REMIND!
3-24

Today's Cross-Word Puzzle

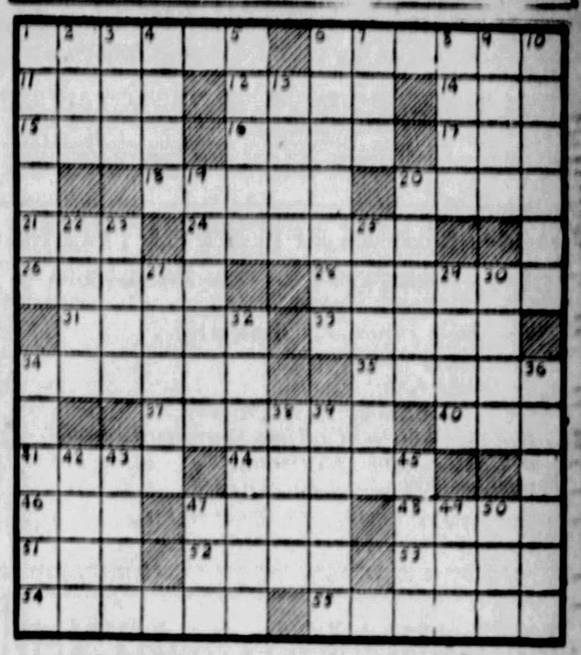

HORIZONTAL.

1—flamed
6—rank, sour
11—part
12—heroic
14—poem
15—nocturnal birds
16—to be compelled
17—swab
18—the bole of a tree
20—auction
21—unit of work
24—craftsman
26—to bake in an oven
28—approached
31—narrow board
33—cold (poet.)
34—weak
35—repairs
37—venerate
40—stain
41—a system of signals
44—eat away
46—girl's name
47—melody
48—encourage
51—negative
52—rod
53—rise upright
54—small stones
55—various

VERTICAL.

1—dealer in bonds
2—cheap
3—entirely
4—relish
5—hesitate
6—endangering
7—deed
8—stupor
9—image
10—lean on
12—flat-bottomed boat
15—baby's toy
20—trite
22—ascended
23—strong wind
25—appeared
27—sword
29—outer coat of fruit
30—current
32—diver
34—confronting
36—sentinel
38—Ireland
39—highways
42—smell
43—facts
45—merit
47—fear
49—cot
50—aural appendage.

Herewith is the solution to yesterday's puzzle.

P	A	R	I	S		S	T	O	W	E		
C	A	N	U	T	E		C	A	B	E	L	L
A	M		T	E	N		E	L	I		A	I
P	E	T		M	A	I	N	E		D	I	N
O	L	I	O		T	N	T		W	I	N	E
N	A	T	I	V	E	S		R	A	C	E	R
		A	L	E	S		P	O	L	K		
B	I	N	E	T		R	E	D	E	E	M	S
A	R	I	D		B	O	A		S	N	A	P
L	E	A		S	A	C	C	O		S	I	R
E	N		M	A	B		O	R	E		M	A
D	I	L	A	T	E		C	A	R	P	E	T
	C	E	R	E	S		K	N	E	A	D	

Copyright, 1928, King Features Syn., Inc.

BUGS BAER Says

PRICE of furniture in the New York Stock Exchange is now $325,000 per seat.

At this price nobody is going to get a dining room set together.

When chairs get that expensive it is dangerous to relax.

ARTHUR "BUGS" BAER.

We were present in the stock exchange when radio and general mutters were scraping the skin off the ceiling.

It was a very industrious panic.

If a chair was worth $325,000 in that luxurious barbecue of the shorts, then a chair leg would have been worth a million.

We had four dollars to invest in the loudest noise. Owing to the lack of space between margins and call money, we finally picked out Carnegie Library as the only steady proposition.

That always opens at 9 and closes at 10.

(Copyright, 1928. Use of above materials for monologues, stories and motion picture titles is prohibited.)

Just Like a Man

THERE'S SOMETHING DIZZY ABOUT THAT YARN RANNY IS TELLING ABOUT SHOOTIN' A 82 ON THIS COURSE, BUT I CAN'T CATCH HIM UP ON IT
RANNY, ARE YA SURE YA DIDN'T FORGET TO COUNT SOME OF YOUR STROKES WHEN YA SHOT THAT 82?
82 IS MY COUNT
WELL, THEN, I WANT TO ASK YOU JUST ONE QUESTION, WILL YA ANSWER IT TRUTHFULLY?
I NEVER ANSWERED A QUESTION ANY OTHER WAY
'S ENOUGH!
© 1928, by Int'l Feature Service, Inc. Great Britain rights reserved

As We Say

Sportsman—"There were hundreds of white ducks."

His Friend—"All white ones?"

Sportsman—"All white—the ground was black with them."—Pages Gaies, Yverdon.

Universal Plots

"Why did you drop Shapeskeare in modern garb?"

"Too many people threatened to sue me for stealing their plots."—Louisville Courier Journal.

Temperance Idea

"I make a point of drinking only on two occasions."

"Oh!"

"Yes, when it rains and when it doesn't."—Staffordshire Sentinel.

Trade Pains Cured

"I hear those two rival dentists have combined offices and formed a partnership."

"Yes, they finally decided to pull together."—Life (New York).

WHY PITTSBURGH IS GREAT
World's Largest Electrical Manufacturing Works Is Here

THE SUN-TELEGRAPH

SATURDAY, MARCH 24, 1928

Established 1927, by Pitt Publishing Co., Gazette Sq., Pittsburgh, Pa. President, William Randolph Hearst; Vice-President and Publisher, H. M. Bitner; Secretary-Treasurer, A. W. Clark; Managing Editor, C. W. Danziger; Business Manager, T. R. Williams. Entered as second class matter at the postoffice at Pittsburgh, Pa.

National advertising representatives—Paul Block, Inc., 247 Park avenue, New York; Century Bldg., Chicago; General Motors Bldg., Detroit; Little Bldg., Boston; Guarantee Trust Bldg., Philadelphia; 816 Chancery Bldg., San Francisco.

The Associated Press is exclusively entitled to the use for re-publication of all news credited to it or not otherwise credited in this paper and also the local news published herein. All rights of republication of special dispatches herein are also reserved.

BE A PITTSBURGH BOOSTER
To Your Friends in Other Cities

SUN-TELEGRAPH'S PLATFORM

For Pittsburgh and Western Pennsylvania

1—A better, cleaner, more beautiful city.
2—Settlement of coal strike.
3—Rapid transit.
4—Repeal or modification of "blue law."
5—Establishment of Pittsburgh metropolitan district.
6—Community Fund for charities.
7—Town Hall, seating at least 15,000.
8—Voting machines to insure honest elections.
9—Development of river transportation.

Indict Blackmer and O'Neil And Clear Up Oil Scandal

The suggestion made by the Hearst newspapers that indictments be handed down against James E. O'Neil and H. M. Blackmer in connection with their part in the Fall-Sinclair oil-lease scandal, has been approved in high quarters.

Ample evidence has been adduced indicating that Blackmer and O'Neil were in a conspiracy to defraud the stockholders by the sale of oil at an agreed advance of 25 cents a barrel. The proper procedure would seem to be their indictment and extradition as fugitives from justice.

The presence of Blackmer and O'Neil in this country, so that they may be compelled to reveal their knowledge of the manipulations in the oil deal, is necessary to the clearing up of a scandal that has outraged all good citizens.

That these men should be permitted to flee the country and calmly await the expiration of the time limit fixed by statute, thus flouting the Senate and the courts of the United States, makes justice seem futile, indeed.

Blackmer and O'Neil should be forced to tell, or suffer appropriate punishment, what they know about the raising of a $3,000,000 corruption fund, by the sale of oil, and who got that part of the money still untraced. Their residence abroad and reliance upon the statute of limitations should not be tolerated. Their indictment as urged by the Hearst papers seems the obvious course.

New Power Trust Tactics

When the San Francisquito Dam broke and drowned 400 persons, the people of Southern California were plunged in grief.

The calamity enlisted the sympathy of the American people.

Its mysterious cause is under investigation by the foremost engineering minds of the country.

Meanwhile, the power trust lobby is busy putting the badge of public ownership on the tragedy.

It was a dam constructed by public authority, part of the water system of the Los Angeles Bureau of Power and Light. If it had been privately constructed and operated, it would not have broken. So runs the argument.

And, they continue, this calamity warns against having the government build the proposed dam at Boulder Canyon on the Colorado River.

The Wall Street Journal, chief organ of the private power interests, solemnly announces that "the hand of fate has warned Congress to go slow over new water projects." The Wall Street Journal sneers at the intelligence of "patrons of such schemes as Muscle Shoals or Boulder Dam." It goes on:

"Whatever else the recent calamity has done, it has probably given these grandiose Colorado River projects (Muscle Shoals and Boulder Dam) a black eye which will make itself felt throughout the present session of Congress."

For the information of the Wall Street Journal, Muscle Shoals is not a Colorado River project, but a development of the United States government, on the Tennessee River in Alabama.

It is hard to remember a more ghoulish and contemptible use of public calamity to serve private interests.

At the present time there is not the slightest decent reason to suspect that public ownership had anything to do with the California dam disaster.

Congress will see through such specious and malicious pleas.

If Jail Air Is Impure Changes Should Be Made

An order by the court permitting the removal of a Federal prisoner from the Allegheny County Jail to the Westmoreland County jail in Greensburg is based on grounds that warrant an investigation of our jail by the grand jury.

The prisoner, a sufferer from tuberculosis, asked to be removed because he feared the scanty supply of fresh air in the Allegheny county prison would result in shortening his life, whereas it might be prolonged if he were placed in an institution where there is a plentiful supply of good air. Indication that the court agreed with him is contained in the order issued for his removal.

If the air of the local prison is not good for prisoners in ill health it certainly is not good for anybody, no matter what the state of their bodily health may be. Because some are constitutionally strong enough to endure it is no reason why their strength should be so taxed. There is justice in depriving a person of liberty for cause. That, naturally, involves other restrictions that do not occur in normal life, but, certainly, a prisoner should not be denied air, the freest thing in the world—and the most necessary.

Abolish Selfishness

In 1,000,000 Years, Perhaps

Russia at a peace league conference formally offered to make peace real by scrapping all armament. Of course that would not make peace last any longer than it would take to build 500 flying machines and produce a few tons of poison gas and explosives—about eight weeks. But the offer embarrassed the big Allies that have no intention to disarm.

Now Russia refuses any share in the League of Nations plan to enforce certain economic principles for world-wide reconstruction. Bolshevism thinks it has invented a new and better system of economics, abolishing among other things selfishness and accumulation of private property. When the Lenin dream is over, Russia will know that human nature is not easily changed.

We made that discovery in our well meant attempt at prohibition.

RECEIVING GOOD ADVICE

"AN AMENDMENT TO THE STATE CONSTITUTION WHICH WOULD PERMIT MACHINE VOTING, COMES UP IN THE FALL—FAMILIARIZE YOURSELF WITH THE ADVANTAGES OF THIS METHOD OF VOTING—AND BE PREPARED TO VOTE IN FAVOR OF THE AMENDMENT"
PGH. PUBLIC
FATHER PITT
MORE THAN TWO HUNDRED NOW AWAITING TRIAL ACCUSED OF BALLOT FRAUDS
DR. Reamy

Garrett P. Serviss Says:

The Whale

THIS does not refer to the celestial Whale (Cetus), the largest constellation in the heavens, but to the favorite of the readers of the Book of Jonah and of Herman Melville's "Moby Dick"—the monster of terrestial oceans, which, it is said, we are now fast driving into extinction.

Some of the learned experts employed by the League of Nations have reported that the remaining number of whales is not over 12,000. At least 1,500 are killed in the Antarctic every year. That was the statement published at the end of 1925. How many are left now?

Considering the extent of the oceans, and that whales apparently can go where they like in their vast domain, any attempt to take a census of them may seem chimerical—but then the experts ought to know.

• • •

Only 12,500 whales left in the ocean! What a lonely life. But, if statistics are true, this remnant of a once mighty race seems to have drawn together around the borders of the Antarctic ice as if seeking comfort in the assemblage of numbers, as sheep draw together and press their woolly bodies into contact amidst the whitened air of a snow blizzard.

But, as pointed out in a book on polar research just published by the American Geographical Society, the Antarctic waters form a poor place of refuge for the persecuted whales. Those waters "are now the scene of a ruthless and reckless slaughter of those creatures of the deep whose protection from extermination is a matter of interest to mankind generally."

The Antarctic is a deceptive sanctuary because nobody owns it. To be sure several nations, led by Great Britain, lay claim to it, but nobody inhabits the huge, lofty, ice-rimmed continent that cape the southern pole of the earth's axis and is surrounded by an unbroken ring of deep sea which lies broadly open on all sides to the other oceans but has no harbors. Says David Hunter Miller in the book mentioned above:

• • •

"The Antarctic region is of present importance only in connection with sea life. There is no question of future air transit as in the Arctic; any form of mineral wealth is no more than a remote possibility of the unknown, nor can we today visualize any settlement or occupation in the ordinary sense of any part of the Antarctic continent. National territorial jurisdiction if exercised could seemingly touch only those visitors engaged in whaling or sealing or in exploration."

The whale is not alone in seeking refuge around the inhospitable south polar region. Other inhabitants of the sea that man has found comfort and prosperity for himself in running down and slaying with all the devices of scientific civilization—such as he uses against members of his own race when advantage or jealousy and hatred urge him that way—have apparently fled thither also.

• • •

But the whale is a fighter, as both history and romance prove. He is as merciless and as resourceful as man himself when his blood is up or his stomach empty.

"Shoals of destructive killer whales," says Robert Cushman Murphy, "remain throughout the year as far south as open water can be found; indeed, these creatures sometimes break up heavy sea ice with the apparent object of precipitating their prey into the water. Crab-eater seals are said to be the most frequent victims owing to their liking for the pack ice."

They are marking whales now in the far south by shooting bronze markers into their outer blubber, where they stick fast; somewhat as birds are marked with rings on their legs. It will be a sad day for zoology when the last whale has been harpooned with a whale-gun. Such thoughts carry one back to "Captain Ahab," who went down tangled in his own line, along with his stricken enemy, the "White Whale"—at once victim and victor.

(Copyright, 1928, International Feature Service, Inc.)

Tips a Vanity

THE average porter of a Pullman car gets $870 a year from the Pullman Company in wages and $672 from its patrons in tips.

Because the Interstate Commerce Commission found no law under which it could force the employer to pay higher wages or the passengers to stop giving tips, Pullman porters are talking strike.

What the passenger pays for Pullman service seems enough to cover both the company's just claims and the porter's pay. But whatever the porter's pay, tipping is not likely to stop, because it is a pet vanity of the well-to-do.

Once Overs

By J. J. MUNDY

Don't Boast

POSSIBLY you have too high an opinion of your own judgment.

In your own line you have been able to make strong and practical deductions.

But the person you rate as lacking in good judgment may far excel you in lines other than those in which you are engaged.

You have made a great success in what you have undertaken.

Another person might have followed an entirely different course in accomplishing what you have to your credit.

Perhaps the other fellow is a success, also, in his business.

But because his business does not entail the mass of details you contend with, you don't figure him as possessing as good judgment as you.

But he is at the top of what he undertook to do.

And so are you.

But who shall say that one is greater than the other?

You might not do as well in his line as he does, and vice versa.

(Copyright, 1928, International Feature Service, Inc.)

The Rhyming Optimist

By ALINE MICHAELS

Renewal

GREEN banners Earth once more unfolds
And far hills gleam with marigolds,
The air is stirred with thrill of wings,
With throb of myriad blossomings.

On every hand a miracle
Of singing birds and buds that swell
The waking fields and woods disclose:
That which was dust is now a rose!

Dear Lord, if these, Thy children, too,
May with such joy their life renew,
Grant us new strength to take again
Into our hands the tangled skein.

Fresh courage that will fitly meet
All issues, triumph or defeat,
And may our souls green banners fling,
Our spirits know sweet tides of spring.

Words of the Wise

The conscious stone to beauty grew.—Emerson.

It is saving, not getting, that is the mother of riches.—Scott.

Avoid argument with the verbose; power of speech is given to all; wisdom of mind to few.—Cato.

A man whom no one pleases is much more unhappy than a man who pleases no one.—La Rochefoucauld.

Perfect taste is the faculty of receiving the greatest possible pleasure from these material sources which are attractive to our moral nature in its purity and perfection.—Ruskin.

Tales that are Told

Soda Water—Neat!

IT WAS a striking coincidence that the new assistant at a certain soda-fountain had been dubbed a half-wit by a regular customer, and that the individual who approached him also happened to be the possessor of one of those fractional intellects.

"A glass of plain soda without any flavor," was the latter's order.

"Without what flavor?" asked the man behind the counter.

His customer pondered this before replying, and then answered:

"Without strawberry flavor."

"But you can't have it without strawberry flavor," objected the other semi-idiot, "'cause we haven't any. You'll have to have it without vanilla!"

What Was Coming

WEARY WILLIE walked into the pawnbroker's and laid a portable wireless set upon the counter.

"How much do I get for this?" he inquired casually of the man behind the counter.

The proprietor examined the wireless set thoroughly and turned to an assistant standing near by.

"Close the door, George," he said, and turned back to Weary Willie, who looked a little uncomfortable.

"You'll get two months for this," said the pawnbroker. "I only sold it to a customer yesterday."

No Wonder

THE bus had suddenly struck a patch of very bad road and the conductor, taken unawares, was thrown off his balance. On regaining it he accidentally stepped on a not-too-young-looking woman's toe.

A violent argument ensued, which was finally terminated by the conductor demanding his opponent's fare.

"Liverpool Street Station," she snapped, tendering a coin.

"Single?" asked the conductor.

"Yes," she snapped again.

The conductor looked her up and down maliciously, taking particular notice of her bandy legs.

"H'm," he murmured as a parting shot, "I'm not surprised."—Exchange.

For Services Rendered

A CERTAIN magistrate who was writing a book on criminology always made a point of asking prisoners up before him how they went about their work.

It so happened that on one occasion a well-known pickpocket stood in the dock.

"How is it that you managed to extract this man's watch from his pocket without him knowing anything about it?" asked the magistrate, with his kindliest smile.

The prisoner in the dock considered the question an indelicate one. He glared at the magistrate for a minute or two. Then, drawing himself up proudly, he made answer:

"My fee, your Honor, is two guineas for the full course of six lessons!"—London Answers.

Slow But Sure

BURGLARS were visiting the home of the Newlyweds when suddenly a chair was accidentally overturned. The burglars held their breath and waited. The noise had awakened the mistress of the house.

"Jack, Jack!" she cried. "There's burglars in the house—in the pantry! Wake up!"

Her sleeping spouse turned over wearily and listened for a second or so.

"You're right, dear," he murmured sleepily. "But that's all right. Don't worry, they won't die before they get out of the house."

Having It Illustrated

ALTHOUGH it was the festive season, and Buxton, the family butcher, was expecting plenty of orders, he was rather surprised when a slim young woman entered the shop and asked for twenty-five pounds of beef.

All the same, he cut off the joint and put it on the scales to be weighed up.

"Will you take it with you, or shall I send it round to the house?" he inquired as it came off the scales.

The slim young woman blushed prettily.

"Oh," she murmured. "I didn't want to buy it. You see, the doctor said I had lost twenty-five pounds and I wanted to see what it looked like in a lump."

O. O. McINTYRE

In London

LONDON, March 24.—I walked through Whitechapel district—the scene of the famous and terrifying murders—today on way to a restaurant in Soho noted for its kidney pudding. Soho has the jangle of the old Bowery of the swing-door saloon, concert hall and rule of the bung starter.

Poverty has always struck me as more depressing in London than in any other great city. There is no effort to throw it off. It is accepted with that calm submission the fatalist accepts what he regards as fate. Humanity is so undernourished it becomes leathery and dried out. It almost crackles.

Old, haggle-toothed men and women with faded, watery eyes totter forth early to the pubs to sit about all day in querulous resignation. Undernourished children are constantly rushing to and fro with pitchers of ale. Even noses of middle-aged women are tinted an alcoholic red.

The coster—a bit of a toff—with his bowler derby and coat of many pearl buttons swaggers about. He boasts proudly of living off women and is impudently aggressive. I turned in the sidewalk to gaze after one and he came back to inquire rather menacingly, "What'cher gettin' at?"

I attained that stage of nonchalance epitomized in such a brilliant reply as, "Who? Me?" and moved on. I have nothing in common with a coster. But I must tell you about the kidney pudding. It is the most savory dish in Albion—with a thick brown pie crust and a highly seasoned filling of kidney and rich sauce.

Accompanied by a pewter mug of creamy ale it offers the most satisfying meal found anywhere. I was told the Prince of Wales comes here frequently, but I do not believe there is a spot in London that does not boast of his patronage. One visit by His Highness and a place is made.

After luncheon we did some conventional rubber-necking, taxi-ing to London Tower, Old Bailey, circling Buckingham Palace, through Mayfair, the Strand, Fleet street, and putting in at the Cavendish to see Rosa Lewis, the famous proprietor-cook, and have tea. Rosa was in fine conversational form.

* * *

It is the young men of England who seem to symbolize national vitality. They have a clean, vibrant freshness. Their complexions and eyes are clear and there is a jaunty spring to their step. But the young ladies appear a trifle dowdy in comparison to American girls. Complexions are often mottled, hair is lusterless and teeth seem out of alignment. There is none of the flippancy so delightfully characteristic of the American flapper. The English girls seem gripped by haughty boredom. And the way they burn up cigarets is just a caution.

* * *

It is odd to see a billboard sign proclaiming: "Judges are drinking our whisky. So are M. P.'s." And there they were, too.

* * *

The charms of London are innumerable, but when such masters as Dickens, Thackeray and others have described them, it is a waste of space for others to try. The one outstanding topic here is prohibition. Punch's ban on liquor ads was a jolt. Conservative papers avoid the subject, but a flamboyant press is screaming hysterically dry England is near. The liquor selling restrictions are tightening yearly. Every article tending to show America as the "horrible example" of prohibition is featured by liquor propagandists.

* * *

English expressions are highly amusing. Today I met a young Britisher who said he was on his way "to snaffle a glass of beer." And over here they permit you to "out-snaffle" them for the bar chit, too. It is a tight little isle in more ways than one.

* * *

I expected to go farther afield this trip. My objective was Egypt and a buggy ride up the Nile. But after six weeks I am, as usual, fed up with Europe. So I embark on the Ile de France tonight at Plymouth—another poor old moth winging back to the Broadway flame.

(Copyright, 1928, by McNaught Synd., Inc.)

The Price of Being Great

By DR. FRANK CRANE.

The greatest man that ever lived in this world was nailed to the cross and the passersby wagged their heads at him and reviled him.

Socrates was poisoned like a rat in a hole. Julius Caesar was stabbed to death.

Napoleon ended his days in lonely exile after receiving the homage of kings.

You may want to be great. You may want to be good and grand and sublime.

But if you think you are going to have an easy time being great you are mistaken. The penalty for greatness, at least while you live, is not ease and flattery, but persecution and that of the most annoying kind.

There is something in almost everybody that induces him to stick pins in a great man, to hurt him in some way.

I know one man who is great in character, kind, and self-poised in all his actions. His wife takes delight in nagging him. His children abuse his patience and almost everybody seems to have pleasure taking a knock at him.

Another man of national reputation whom I know was hired by a lecture bureau to deliver a lecture. He delivered it as agreed and paid his own expenses. The bureau collected the fee, but because they said the lecture was not satisfactory they did not turn over the money to him. He consulted a lawyer and the lawyer said it was better to suffer the loss than to enter into a long and expensive law suit.

So a great man cannot kick any yapping dogs that bite his calves. He must be content to let the flies blow him and not strike them. He must let everybody cheat him and never strike back.

If you are going to have a good time and get all the sugar plums out of this existence you should be selfish and obscure.

Virtue is literally its own reward and unless you appreciate the finer satisfaction of knowing that you are a great soul you had better not try it.

Remember that it is the tallest oaks that are broken by the storm. The winds pass harmlessly over the lowly bush.

But perhaps you are of that temper of soul that prefers to be great no matter whether you are appreciated or not.

If so, more power to your arm!

(Copyright, McClure Newspaper Syndicate.)

OH, THESE WOMEN!

By LEOLA ALLARD.

BREACH of promise suits, propped up by damaging love letters are frightening men into a most uninteresting silence.

"And how are you going to hold 'em if you don't write?" asks one male.

"If they stay out of town long enough you'll lose 'em anyway," says another.

A United States Senator (his name deleted) boasts that he never wrote his wife a love letter during their courtship. They are happy and have grown children. He was always afraid of love letters.

It is all right to boast now, but the question is would he have won the lady had she known why he didn't write?

Mrs. Helen Hartough, social worker of Chicago, says that older people should encourage self-respect in children by listening to them and encouraging their own ideas.

Which reminds me that yesterday a teacher told me she had a 5-year-old boy in her class who talked entirely too much. She said to him in a kindly voice: "Johnnie, do you know that you talk so much I get very tired of hearing your voice?"

The child looked up and in perfect earnestness said: "Well, you do, too, and I get so tired of hearing you!"

And he meant it.

Peggy Cleary made $500,000 on the New York Exchange. Now she wants to spend $300,000 for a seat on the exchange and be the first woman to trade from the floor. Peggy is described as "chic, talkative, blonde and blue-eyed," and she says she got her first tip on General Motors.

Anita was right. If a man trouables to give a tip like that to a woman, she invariably is a blonde and chic.

Being a blonde, Peggy may get the seat, but their seats are what men are not giving to women these days.

If any medals are being given out this week, attention is called to the Brooklyn fireman who yesterday carried a 200-pound woman down a very long, bright red ladder, to save her from the flames. He "seen his duty and he done it." Oh for the life of a fireman!

Doris McDonald has been spared the gallows but must spend her life in prison.

I was talking about hangings with Clarence Darrow the other day, and he said:

"People seem so surprised that I don't want to hang anybody. If it would bring back the slain ones I would want to. About the best we can do is put ourselves in the wicked fellow's place. The Bible tells us to be charitable and forgiving. And EVERYBODY SEEMS SO SURPRISED WHEN SOMEBODY IS."

'Science Conscious'

HAVE you noticed how aviation and science are demanding their place in the news?

Most interesting is the fact that the stories are less and less concerned with personal exploits and more and more concerned with general advancement in the respective fields. We are beginning to get science "conscious."